

239 E Chicago
Allen MI 49227
August 8, 1995

Dear Ray,

after you left Saturday I read through the Lydia Carpenter Warren pension papers. The only new question they raised was "when is the one that should tell us when she was dropped from the rolls either by remarriage or by death?". Though the latest date in the record was December 20, 1866, we know she was living April 6, 1875 when she deeded her Quincy Twp property to James Walley. We don't know when or if she was living in 1877 when, according to their obits, both daughters were married — probably in Quincy Twp, since Joseph and Fay are both Quincy names.

Paul had another platelet transfusion in Coldwater yesterday at 4:00 pm. If the transfusion pattern that is beginning to emerge continues to develop

(CBC by visiting nurse around noon, call from hospital or doctor to appear in late afternoon or early evening), the prospect of trips to the court house while he's being transfused doesn't look too promising. However a death record for Lydia, marriage records for her daughters (she may have been a witness) and whatever for Matilda Hanke are on my list.

Thanks again for including us on your summer itinerary. The getting to meet you and Winnie, the pleasant dinner, the enjoyable conversation were all great.

Sincerely,

Toni

11-24-95

8520 North Fielding Road
Milwaukee, Wisconsin

November 20, 1995

Dear Cousin Raymond:

I find your letter still on my desk, so I suppose I never did answer it as I thought I had. You are right, the B is Banning, but it was the Banning side, my fathers, that is related to Sarah Jennings.

Quite by accident, while looking for something else, I came across a reference to a Nicholas Jennings, who was flogged for fornication and forced to marry the woman, the child being born about 1643 in Saybrook. That would fit our Stephen. So I enquired more about it. Of course, Saybrook is a long way from Hadley, but not so far from Wethersfield, where the Dickinsons came from. What I found was horrendous and if it really was the parents of our Steven Jennings, no wonder they buried the traces. I repeat this not as a fact, but with fascination

Nicholas Jennings and Margaret Perre, "alias Bedforde, now wife to Nicholas Jennings" ran off with Jennings while she was indentured..not only violating her indenture agreement, but stealing some things from him to boot. Her husband was ordered to make restitution for both. When next they appear, they were accused of witchcraft, but acquitted by a hung jury. They were accused of causing the death of the wife of Reinhold Marvin by their witchcraft. Marvin was a big bug in Lyme. That would be enough to make any son run as far as he could!

Doat
1661

I thought you might enjoy this. Since the Footes seem to be a rather stodgy crew, I shan't call it to their attention.

Happy Thanksgiving,

Mary B. Friedlander

Mary Friedlander

June 19, 1995

Rec'd 6:56 at 5:20 P.M.

Reply'd by hand - No copy

Dear Ray,

Paul got home from a 10 day stay in the hospital on June 7 with a diagnosis of AML (acute myeloblastic leukemia). Without treatment the prognosis was grim indeed - fatal in two to four weeks. With the somewhat conservative chemo and other supportive medicinal treatment he's elected to undergo, the prognosis appears to depend on how assiduously he manages to avoid contact with viruses and bacteria that could lead to massive infection, pneumonia and/or hemorrhage. Time will tell. At present it's like living in a time warp. Right now he looks and feels better than he has in six months.

I don't have too much to add to the tid bits in your last letter, but do think it'd be a good idea that you check in with me when you first get to the area around August 1 before you set out on the search for missing links that I may have already.

The Lydia Folger, ^{whom} Julie Carr found in the 1894 index was Lydia Burroughs Westfall Folger, mother-in-law of Charles C. Young, not his step mother Lydia Warren Fox Young. I have a copy of her death record from the Township Register

of Death. Third wife of Alongo Falger,
she died Dec 15, 1899, aged 75-8-24. 2

When it comes to photographing the
Charles Lake Civil War Monument, be
advised that the Allen Cemetery is only
a stone's throw from our front door.
We're on the north side of US 12 (Chicago
St/Rd) at the east end of the village,
east of Sam's Auto Sales and directly
across the highway from a good sized
flea market. Our house is located
behind a somewhat tattered red frame
building that used to be a Marathon
Gas station - right in the heart of
Allen's high rent district! Phone
517-869-2505.

Despite the identification of Peter
Warren's grand daughter as Ida Harbaugh
in her mother's obit, I believe her
given name was Ira, though I haven't
tried very hard to verify my specu-
lation. There is, however, an Ira in
Lakeview Cemetery buried on the John
Fay lot (her paternal grandfather?).
The Ida is of an age to have been
her mother-in-law.

By Aug 1 I hope to have the family on
group shots. In the meantime both
the copy machine and typewriter are
in repair.

Hope all is going well with your
trip and am looking forward to
meeting you come August.

Sincerely,

Toni Keck

Great, Great Grandmothers

Johanna Graham Flaherty

Born 1857 - Ireland

Died 1904 (Chgo Ill.)

received pin on 18th Birthday
1875

(Judy's pearl pin history)

FAMILY GROUP SHEET
PAGE 2

HUSBAND'S NAME _____ Code

WIFE'S MAIDEN NAME _____ Code

Have family sheet	CHILDREN (Arrange in order of birth)	Code	Birth Information	Death Information	Marriage Information
	6 RACHEL	<input type="radio"/>	ON BAP DEC 1858 AT	<input type="radio"/>	ON 12 MAY 1885 TO SAMUEL COWLES
	7 MARTHA	<input type="radio"/>	ON AT	<input type="radio"/>	ON TO JOSEPH NORTH
	8	<input type="radio"/>	ON AT	<input type="radio"/>	ON TO
	9	<input type="radio"/>	ON AT	<input type="radio"/>	ON TO
	10	<input type="radio"/>	ON AT	<input type="radio"/>	ON TO
	11	<input type="radio"/>	ON AT	<input type="radio"/>	ON TO
	12	<input type="radio"/>	ON AT	<input type="radio"/>	ON TO
	13	<input type="radio"/>	ON AT	<input type="radio"/>	ON TO
	14	<input type="radio"/>	ON AT	<input type="radio"/>	ON TO
	15	<input type="radio"/>	ON AT	<input type="radio"/>	ON TO
	16	<input type="radio"/>	ON AT	<input type="radio"/>	ON TO

FOOTNOTES:

- ⑨
- ⑩
- ⑪
- ⑫
- ⑬
- ⑭
- ⑮
- ⑯
- ⑰
- ⑱

Raymond J. Porter & Winifred Carlisle

HUSBAND: Raymond James Porter #3

bir¹: 11 Nov 1925

Chicago, Cook Co, IL

mar²: 12 Oct 1946

Chicago, Cook Co, IL

Father: Clarence James Porter, Jr. #1

Mother: Mary Ellen "Marie" Irwin #2

WIFE: Winifred Jean Carlisle #5

bir³: 7 Jul 1928

Tampa, Hillsborough Co, FL

mar⁴: 12 Oct 1946

Chicago, Cook Co, IL

Father: Hollie Collier Carlisle, Sr. #13

Mother: Dorothy May Owens #14

CHILDREN X indicates ancestor of preparer

1
F

Name: Judith Ellen Porter #6

bir⁵: 24 Aug 1947

Chicago, Cook Co, IL

mar⁶: 9 Oct 1964

Anaheim, Orange Co, CA

to: John Paul Blacketer #9

mar⁷: 6 Jun 1981

Redlands, Riverside Co, CA

to: William Roy Niles #1647

2
F

Name: Beverly Marie Porter #7

bir⁸: 2 May 1949

Trinidad, Las Animas Co, CO

3
M

Name: James Clarence Porter #8

bir⁹: 23 May 1950

Chicago, Cook Co, IL

mar¹⁰: 2 Jan 1974

Orange, Orange Co, CA

to: Patty Jo Mead #12

Notes and References

Raymond J. Porter & Winifred Carlisle

1. State of Illinois birth certificate No. 51558.
2. Marriage certificate.
3. State of Florida delayed birth certificate No. 70553.
4. Marriage certificate.
5. State of Illinois birth certificate No. 54326.
6. Judith Niles
7. Judith Niles
8. Personal knowledge.
9. Personal knowledge.
10. James Porter.

John Blacketer & Judith Porter

HUSBAND: John Paul Blacketer #9

bir¹: 13 Nov 1942

mar²: 9 Oct 1964

Father: an unknown person #0

Mother: an unknown person #0

Cuthbert, Randolph Co, GA

Anaheim, Orange Co, CA

WIFE: Judith Ellen Porter #6

bir³: 24 Aug 1947

mar⁴: 9 Oct 1964

mar⁵: 6 Jun 1981

Father: Raymond James Porter #3

Mother: Winifred Jean Carlisle #5

Other h:

1981: William Roy Niles #1647

Chicago, Cook Co, IL

Anaheim, Orange Co, CA

Redlands, Riverside Co, CA

CHILDREN X indicates ancestor of preparer

1
M

Name: Raymond Andrew Blacketer #10

bir⁶: 15 Mar 1965

mar⁷: 14 Jun 1986

to: Deborah Kay Near #155

mar⁸: 3 Oct 1992

to: Gracia Alexandra "Sandy" Langeveld #1646

South Laguna, Orange Co, CA

Grand Rapids, Kent Co, MI

London, Ontario, Can.

2
F

Name: Shannon Rae Blacketer #11

bir⁹: 23 May 1970

Riverside, Riverside Co, CA

Notes and References

John Blacketer & Judith Porter

1. Judith Niles, ex-wife.
2. Judith Niles
3. State of Illinois birth certificate No. 54326.
4. Judith Niles
5. Judith Niles
6. Judith Niles
7. Judith Niles
8. Personal knowledge
9. Judith Niles.

William Niles & Judith Porter

HUSBAND: William Roy Niles #1647

bir:

mar¹: 6 Jun 1981

Redlands, Riverside Co, CA

Father: an unknown person #0

Mother: an unknown person #0

WIFE: Judith Ellen Porter #6bir²: 24 Aug 1947

Chicago, Cook Co, IL

mar³: 9 Oct 1964

Anaheim, Orange Co, CA

mar⁴: 6 Jun 1981

Redlands, Riverside Co, CA

Father: Raymond James Porter #3

Mother: Winifred Jean Carlisle #5

Other h:

1964: John Paul Blacketer #9

Notes and References

William Niles & Judith Porter

1. Judith Niles
2. State of Illinois birth certificate No. 54326.
3. Judith Niles
4. Judith Niles

James Porter & Patty Jo Mead

HUSBAND: James Clarence Porter #8
 bir¹: 23 May 1950
 mar²: 2 Jan 1974
 Father: Raymond James Porter #3
 Mother: Winifred Jean Carlisle #5

Chicago, Cook Co, IL
 Orange, Orange Co, CA

WIFE: Patty Jo Mead #12³
 bir: 10 Jul 1955
 mar⁴: 2 Jan 1974
 Father: an unknown person #0
 Mother: an unknown person #0

Orange, Orange Co, CA
 Orange, Orange Co, CA

CHILDREN X indicates ancestor of preparer

1 Name: Andrea Lynn Porter #142
 F bir⁵: 15 Apr 1978

Corona, Riverside Co, CA

2 Name: Jessica Christine Porter #143
 F bir⁶: 17 Mar 1980

Norco, Riverside Co, CA

Notes and References

James Porter & Patty Jo Mead

1. Personal knowledge.
2. James Porter.
3. Dau. of Howard Delavan Mead and Lorena Esther Ray. Evaluation: Built directly from ROOTS III, evaluation may be needed.
4. James Porter.
5. James Porter.
6. James Porter.

 Clarence J. Porter, Jr. & Hattie Clark

HUSBAND: Clarence James Porter, Jr. #1

flags: (Individual) *

bir¹: 13 Apr 1890

mar²: 6 Nov 1916

mar³: 9 Jul 1924

dea⁴: 17 Oct 1977

bur⁵: AFT 19 Oct 1977

Father: Clarence James Porter, Sr. #31

Mother: Mary Lovisa "May" Sutton #32

Other w:

1924: Mary Ellen "Marie" Irwin #2

Waterloo, DeKalb Co, IN

Harvey, Cook Co, IL

Chicago, Cook Co, IL

Long Beach, Los Angeles Co, CA

sea

WIFE: Hattie Pearl Clark #25

bir⁶: 24 Apr 1886

mar⁷: 6 Nov 1916

dea⁸: 13 Oct 1957

bur⁹: AFT 13 Oct 1957

Father: an unknown person #0

Mother: an unknown person #0

Baraboo, Sauk Co, WI

Harvey, Cook Co, IL

Harvey, Cook Co, IL

Harvey, Cook Co, IL

CHILDREN X indicates ancestor of preparer

1 Name: Clarence Willard Porter #26

M bir¹⁰: 6 Jul 1919

mar¹¹: 5 Sep 1942

to: Marion Irene Rathbone #27

Harvey, Cook Co, IL

Harvey, Cook Co, IL

Notes and References

Clarence J. Porter, Jr. & Hattie Clark

1. State of Indiana delayed birth certificate No. 58409.
2. Cook County, Illinois Superior Court decree of divorce No. 381639.
3. Certificate of marriage.
4. State of California death certificate.
5. Personal knowledge of compiler.
6. C.J. Porter, Jr. family record.
7. Cook County, Illinois Superior Court decree of divorce No. 381639.
8. C.J. Porter, Jr. family record.
9. C.J. Porter, Jr. family record.
10. C.J. Porter, Jr. family record.
11. R.D. Owen research.

Clarence Willard Porter Family

HUSBAND: Clarence Willard Porter #26
 bir¹: 6 Jul 1919
 mar²: 5 Sep 1942
 Father: Clarence James Porter, Jr. #1
 Mother: Hattie Pearl Clark #25

Harvey, Cook Co, IL
 Harvey, Cook Co, IL

WIFE: Marion Irene Rathbone #27³
 bir⁴: 3 Sep 1923
 mar⁵: 5 Sep 1942
 Father: an unknown person #0
 Mother: an unknown person #0

Kellyville, Creek Co, OK
 Harvey, Cook Co, IL

CHILDREN X indicates ancestor of preparer

1
 F Name: Betty Irene Porter #28
 bir⁶: 2 Nov 1944
 mar⁷: 14 May 1966
 to: Arthur Wayne Morganelli #30

Harvey, Cook Co, IL
 Harvey, Cook Co, IL

2
 F Name: Nancy Jean Porter #29⁸
 bir⁹: 6 Oct 1952
 mar¹⁰: 1977
 to: Ronald Wilkerson #2079

Harvey, Cook Co, IL

Notes and References

Clarence Willard Porter Family

1. C.J. Porter, Jr. family record.
2. R.D. Owen research.
3. C.J. Porter, Jr. family record and R.D. Owen research.
4. C.J. Porter, Jr. family record.
5. R.D. Owen research.
6. C.J. Porter, Jr. family record.
7. C.J. Porter, Jr. family record.
8. C.J. Porter, Jr. family record and R.D. Owen research.
9. C.J. Porter, Jr. family record.
10. R.D. Owen research. Date estimated.

Arthur Wayne Morganelli & Betty Irene Porter

HUSBAND: Arthur Wayne Morganelli #30¹bir²: 12 Jul 1942

Chicago, Cook Co, IL

mar³: 14 May 1966

Harvey, Cook Co, IL

Father: an unknown person #0

Mother: an unknown person #0

WIFE: Betty Irene Porter #28bir⁴: 2 Nov 1944

Harvey, Cook Co, IL

mar⁵: 14 May 1966

Harvey, Cook Co, IL

Father: Clarence Willard Porter #26

Mother: Marion Irene Rathbone #27⁶

CHILDREN X indicates ancestor of preparer

1 Name: Patrick Wayne Morganelli #2081⁷M bir⁸: 16 Jul 1968

Harvey, Cook Co, IL

2 Name: Michael Angelo Morganelli #2082

M bir⁹: 16 Jul 1968

Harvey, Cook Co, IL

Notes and References

Arthur Wayne Morganelli & Betty Irene Porter

1. C.J. Porter family record.
2. C.J. Porter, Jr. family record.
3. C.J. Porter, Jr. family record.
4. C.J. Porter, Jr. family record.
5. C.J. Porter, Jr. family record.
6. C.J. Porter, Jr. family record and R.D. Owen research.
7. R.D. Owen research.
8. R.D. Owen research.
9. R.D. Owen research.

Ronald Wilkerson & Nancy Jean Porter

HUSBAND: Ronald Wilkerson #2079
 bir¹: 27 Apr
 mar²: 1977
 Father: an unknown person #0
 Mother: an unknown person #0

WIFE: Nancy Jean Porter #29³
 bir⁴: 6 Oct 1952 Harvey, Cook Co, IL
 mar⁵: 1977
 Father: Clarence Willard Porter #26
 Mother: Marion Irene Rathbone #27⁶

CHILDREN X indicates ancestor of preparer

1 M	Name: Clarence Walter Wilkerson #2080 bir ⁷ : CA 14 Dec 1978
--------	--

Notes and References

Ronald Wilkerson & Nancy Jean Porter

1. R.D. Owen research.
2. R.D. Owen research. Date estimated.
3. C.J. Porter, Jr. family record and R.D. Owen research.
4. C.J. Porter, Jr. family record.
5. R.D. Owen research. Date estimated.
6. C.J. Porter, Jr. family record and R.D. Owen research.
7. R.D. Owen research.

State of Illinois } ss
COOK COUNTY. }

Marriage License

503143

THE PEOPLE OF THE STATE OF ILLINOIS

To any Person Legally Authorized to Solemnize Marriage.

GREATING:

Marriage may be Celebrated between Mr. Samuel Linton
of Chicago, in the County of Cook and the State of Illinois, of the age of 64 years, and
Mrs. May Porter of Chicago, in the County of Cook and
State of Illinois, of the age of 50 years.

Witness, **JOSEPH F. HAAS**, County Clerk of the County of Cook, and the Seal thereof,
at my office in Chicago, this 1st day of March A. D. 1909

Joseph F. Haas
County Clerk

STATE OF ILLINOIS, } ss.
COUNTY OF COOK

I, Joseph F. Haas a Clerk
(Name of person officiating) (Official title)

hereby certify that Mr. Samuel Linton and Mrs. May Porter

were united in Marriage by me at Chicago in the County of Cook and State of Illinois,

on the 4th day of March 1909
Rev. J. W. Fried
(Signature and official title)

Address 6352 Pauling St

N. B.—This License, with certificate of marriage properly made, must (within 30 days) be returned to the COUNTY CLERK, by the person who performed the marriage ceremony.

FAMILY GROUP SHEET

Husband's Code
 Wife's Code

HUSBAND'S NAME DR. DANIEL PORTER

Date of Birth _____ Place _____

Date of Death 1690 Place FARMINGTON, HARTFORD, CT

Present Address (or) Place of Burial _____

His Father _____ His Mother's Maiden Name _____

Date of Marriage of HUSBAND and WIFE on this sheet _____ Place _____

Check here if there was another marriage: By husband By Wife Was this couple divorced? Yes No When? _____

WIFE'S MAIDEN NAME MARY (Use separate sheet for each marriage)

Date of Birth _____ Place _____

Date of Death _____ Place _____

Present Address (or) Place of Burial _____

Her Father _____ Her Mother's Maiden Name _____

Items of interest about the above couple (occupations, hobbies, achievements; social, civil, and political activities; physical descriptions—include photos if possible; military service; cause of death):

 Use reverse side for additional information

Have family sheet	CHILDREN (Arrange in order of birth)	Code	Birth Information	Death Information	Marriage Information
1	DANIEL		ON 2. FEB. 1652/3 AT	ON AT	ON TO
2	MARY		ON 5. FEB. 1654/5 AT	ON AT	ON TO ELEAZER KADWLES
3	NEHEMIAH		ON 24. Oct. 1656 AT	ON 1722 AT	ON TO HANNAH LUM
4	RICHARD		ON 24. MAR. 1658 AT	ON AT	ON TO
5	ANNE		ON 1660-61 AT	ON AT	ON TO UNM.

Check here if there are additional children

Footnoting. To substantiate the information recorded on this page, please use the footnotes listed below. One of these numbers should be placed in the circle provided next to each answer on the questionnaire. If you got the information from a source not listed, place that source on a vacant line and use the number next to which it has been placed as your footnote number.

Use ① only if you have filled in the blank from personal knowledge (such as the name of your brother). If you must look up his marriage date, give as the source wherever you looked it up. If you asked him, give his name as the source.

① Name and address of person filling in this sheet. Date _____
 Unless otherwise cited: Bradson, Henry, M.D. The History of W-herbury, Conn.

- ② _____
- ③ _____
- ④ _____
- ⑤ _____
- ⑥ _____
- ⑦ _____
- ⑧ _____

FAMILY GROUP SHEET

PAGE 2

HUSBAND'S NAME DR. DANIEL PORTER Code

WIFE'S MAIDEN NAME MARY Code

Have family sheet	CHILDREN (Arrange in order of birth)	Code	Birth Information	Death Information	Marriage Information
	6 JOHN	<input type="radio"/>	ON 14 Nov 1662 AT	ON 1740 AT	ON TO MARTHA NORTH REBECCA WOODFORD ON
	7 DR. SAMUEL	<input type="radio"/>	ON 24 Oct 1665 AT	ON 25 MAR 1736 AT	ON TO of Simsbury ABIGAIL HUMPHRIES ON
	8	<input type="radio"/>	ON AT	ON AT	ON TO
	9	<input type="radio"/>	ON AT	ON AT	ON TO
	10	<input type="radio"/>	ON AT	ON AT	ON TO
	11	<input type="radio"/>	ON AT	ON AT	ON TO
	12	<input type="radio"/>	ON AT	ON AT	ON TO
	13	<input type="radio"/>	ON AT	ON AT	ON TO
	14	<input type="radio"/>	ON AT	ON AT	ON TO
	15	<input type="radio"/>	ON AT	ON AT	ON TO
	16	<input type="radio"/>	ON AT	ON AT	ON TO

FOOTNOTES:

- 9
- 10
- 11
- 12
- 13
- 14
- 15
- 16
- 17
- 18
- 19

FAMILY GROUP SHEET

Husband's Code
 Wife's Code

HUSBAND'S NAME DANIEL² PORTER

Date of Birth 2 FEB 1652/3 Place _____

Date of Death 18 JAN 1726/7 Place WATERBURY, NEW HAVEN, CT

Present Address (or) Place of Burial _____

His Father DR. DANIEL PORTER His Mother's Maiden Name MARY

Date of Marriage of HUSBAND and WIFE on this sheet _____ Place _____

Check here if there was another marriage: By husband By Wife Was this couple divorced? Yes No When? _____

WIFE'S MAIDEN NAME DEBORAH (Use separate sheet for each marriage)

Date of Birth _____ Place _____

Date of Death 14 MAY 1765 Place _____

Present Address (or) Place of Burial _____

Her Father _____ Her Mother's Maiden Name _____

Items of interest about the above couple (occupations, hobbies, achievements; social, civil, and political activities; physical descriptions—include photos if possible; military service; cause of death):

Use reverse side for additional information

Have family sheet	CHILDREN (Arrange in order of birth)	Code	Birth Information	Death Information	Marriage Information
1	DR DANIEL	○	ON 5 MAR 1699 AT	ON 14 Nov 1772 AT	ON TO dau. John HANNAH HOPKINS UN
2	DR JAMES	○	ON 20 APR 1700 AT	ON 20 MAR 1785 AT No. 2 Swamp?	ON TO
3	CAPT THOMAS	○	ON 1 APR 1702 AT	ON JAN 1797 AT	ON TO
4	DEBORAH	○	ON 6 MAR 1703/4 AT	ON AT	ON TO JAMES BALDWIN
5	EBENEZER	○	ON 24 DEC 1708 AT	ON AT	ON TO of New Haven MARY HULL dau JOHN

Check here if there are additional children

Footnoting. To substantiate the information recorded on this page, please use the footnotes listed below. One of these numbers should be placed in the circle provided next to each answer on the questionnaire. If you got the information from a source not listed, place that source on a vacant line and use the number next to which it has been placed as your footnote number.

Use ① only if you have filled in the blank from personal knowledge (such as the name of your brother). If you must look up his marriage date, give as the source wherever you looked it up. If you asked him, give his name as the source.

- ① Name and address of person filling in this sheet. Date _____

- ②

- ③

- ④

- ⑤

- ⑥

- ⑦

- ⑧

Signed articles of settlement of Waterbury "for son" in June, 1674

First meeting of Waterbury proprietors, prob. in Farmington 21 May 1677 to decide on place of settlement. Daniel Porter already dead.

Daniel² Porter on committee to view & consider whether to set up town on east side of river.

FAMILY GROUP SHEET

PAGE 2

HUSBAND'S NAME DANIEL² PORTER Code

WIFE'S MAIDEN NAME DEBORAH Code

Have family sheet	CHILDREN (Arrange in order of birth)	Code	Birth Information	Death Information	Marriage Information
	6 <i>ANN(E)</i>	<input type="checkbox"/>	ON <i>28 APR. 1712</i> AT	ON AT	ON TO <i>(2) THOMAS JUDD (2) JAMES NICHOLS</i>
	7	<input type="checkbox"/>	ON AT	ON AT	ON TO
	8	<input type="checkbox"/>	ON AT	ON AT	ON TO
	9	<input type="checkbox"/>	ON AT	ON AT	ON TO
	10	<input type="checkbox"/>	ON AT	ON AT	ON TO
	11	<input type="checkbox"/>	ON AT	ON AT	ON TO
	12	<input type="checkbox"/>	ON AT	ON AT	ON TO
	13	<input type="checkbox"/>	ON AT	ON AT	ON TO
	14	<input type="checkbox"/>	ON AT	ON AT	ON TO
	15	<input type="checkbox"/>	ON AT	ON AT	ON TO
	16	<input type="checkbox"/>	ON AT	ON AT	ON TO

FOOTNOTES:

- 9
- 10
- 11
- 12
- 13
- 14
- 15
- 16
- 17
- 18
- 19

FAMILY GROUP SHEET

Husband's Code
 Wife's Code

HUSBAND'S NAME ^{DR} RICHARD² PORTER

Date of Birth 24 MAR 1658 Place _____

Date of Death 1738-39 Place _____

Present Address (or) Place of Burial _____

His Father DR. DANIEL¹ PORTER His Mother's Maiden Name MARY

Date of Marriage of HUSBAND and WIFE on this sheet _____ Place _____

Check here if there was another marriage: By husband By Wife Was this couple divorced? Yes No When? _____

WIFE'S MAIDEN NAME RUTH (Use separate sheet for each marriage)

Date of Birth _____ Place _____

Date of Death 9 JAN 1709/10 Place WATERBURY, NEW HAVEN, CT

Present Address (or) Place of Burial _____

Her Father _____ Her Mother's Maiden Name _____

Items of interest about the above couple (occupations, hobbies, achievements; social, civil, and political activities; physical descriptions—include photos if possible; military service; cause of death):

Use reverse side for additional information

Have family sheet	CHILDREN (Arrange in order of birth)	Code	Birth Information	Death Information	Marriage Information
1	^{DR} DANIEL	○	ON AT	ON <u>< 1739</u> AT	ON TO
2	JOSHUA	○	ON <u>7 AUG 1688</u> AT	ON <u>19 NOV 1709</u> AT	UN TO
3	MARY	○	ON <u>14 JAN 1690/1</u> AT	ON AT	ON TO <u>NORTHROP</u>
4	RUTH	○	ON <u>Oct 1692</u> AT	ON AT	ON TO <u>COSSETT</u>
5	SAMUEL	○	ON <u>30 MAR 1695</u> AT	ON <u>1727-8</u> AT	ON <u>9 MAY 1722</u> TO <u>da. of John MARY BRONSON</u>

Check here if there are additional children

Footnoting. To substantiate the information recorded on this page, please use the footnotes listed below. One of these numbers should be placed in the circle provided next to each answer on the questionnaire. If you got the information from a source not listed, place that source on a vacant line and use the number next to which it has been placed as your footnote number.

Use ① only if you have filled in the blank from personal knowledge (such as the name of your brother). If you must look up his marriage date, give as the source wherever you looked it up. If you asked him, give his name as the source.

① Name and address of person filling in this sheet. Date _____

- ② _____
- ③ _____
- ④ _____
- ⑤ _____
- ⑥ _____
- ⑦ _____
- ⑧ _____

FAMILY GROUP SHEET

Husband's Code
 Wife's Code

HUSBAND'S NAME DR PRESERVED⁴ PORTER

Date of Birth _____ Place _____
 Date of Death 23 OCT 1803 Place _____

Present Address (or) Place of Burial _____
 His Father DR. DANIEL³ PORTER His Mother's Maiden Name HANNAH HOPKINS

Date of Marriage of HUSBAND and WIFE on this sheet 8 APR 1764 Place _____
 Check here if there was another marriage: By husband By Wife Was this couple divorced? Yes No When? _____

WIFE'S MAIDEN NAME SARAH GOULD of New Milford (Use separate sheet for each marriage)

Date of Birth _____ Place _____
 Date of Death 1780 Place _____

Present Address (or) Place of Burial _____
 Her Father _____ Her Mother's Maiden Name _____

Items of interest about the above couple (occupations, hobbies, achievements; social, civil, and political activities; physical descriptions—include photos if possible; military service; cause of death):

Use reverse side for additional information

Have family sheet	CHILDREN (Arrange in order of birth)	Code	Birth Information	Death Information	Marriage Information
1	HANNAH	ON	10 Nov. 1766	ON	TO JOSEPH BRANSON
2	LEVINIA	ON	21 Jul. 1767	ON 18 Nov. 1848	TO Son of DR. TIMOTHY PORTER DR. JOSEPH PORTER
3	ISAAC	ON	27 Jul. 1770	ON 25 Jun. 1772	TO
4	ISAAC	ON	27 MAR 1774	ON	TO 13 Nov. 1799 Son of Joel AMABELLA HICKOX
5	DR JESSE	ON	31 Oct. 1777	ON	TO 6 JUN 1808 COMFORT CAMP

Check here if there are additional children

Footnoting. To substantiate the information recorded on this page, please use the footnotes listed below. One of these numbers should be placed in the circle provided next to each answer on the questionnaire. If you got the information from a source not listed, place that source on a vacant line and use the number next to which it has been placed as your footnote number.

Use ① only if you have filled in the blank from personal knowledge (such as the name of your brother). If you must look up his marriage date, give as the source wherever you looked it up. If you asked him, give his name as the source.

- ① Name and address of person filling in this sheet. Date _____
- ② _____
- ③ _____
- ④ _____
- ⑤ _____
- ⑥ _____
- ⑦ _____
- ⑧ _____

FAMILY GROUP SHEET

Husband's Code
 Wife's Code

HUSBAND'S NAME JAMES⁴ PORTER

Date of Birth 19 Nov 1737 Place

Date of Death 10 Nov 1822 Place

Present Address (or) Place of Burial _____

His Father DR. JAMES³ PORTER His Mother's Maiden Name _____

Date of Marriage of HUSBAND and WIFE on this sheet _____ Place _____

Check here if there was another marriage: By husband By Wife Was this couple divorced? Yes No When? _____

WIFE'S MAIDEN NAME LUCY BRONSON (Use separate sheet for each marriage)

Date of Birth _____ Place _____

Date of Death 14 Oct 1776 Place _____

Present Address (or) Place of Burial _____

Her Father JOSIAH BRONSON Her Mother's Maiden Name _____

Items of interest about the above couple (occupations, hobbies, achievements; social, civil, and political activities; physical descriptions—include photos if possible; military service; cause of death):

Use reverse side for additional information

Have family sheet	CHILDREN (Arrange in order of birth)	Code	Birth Information	Death Information	Marriage Information
1	JESSE	<input type="radio"/>	ON ... 25 JUN 1763 ... AT	ON AT	ON TO
2	PORCAS	<input type="radio"/>	ON ... 11 JUN 1776 ... AT	ON ... 11 MAY 1847 ... AT	ON ... 22 JAN 1784 ... TO WARD PECK
3	(son)	<input type="radio"/>	ON ... 22 Nov 1768 ... AT	ON ... 22 Nov 1768 ... AT	ON TO
4	JAMES	<input type="radio"/>	ON ... 3 AUG 1772 ... AT	ON AT	ON TO
5		<input type="radio"/>	ON AT	ON AT	ON TO

Check here if there are additional children

Footnoting. To substantiate the information recorded on this page, please use the footnotes listed below. One of these numbers should be placed in the circle provided next to each answer on the questionnaire. If you got the information from a source not listed, place that source on a vacant line and use the number next to which it has been placed as your footnote number.

Use ① only if you have filled in the blank from personal knowledge (such as the name of your brother). If you must look up his marriage date, give as the source wherever you looked it up. If you asked him, give his name as the source.

- ① Name and address of person filling in this sheet. Date _____

- ② _____

- ③ _____

- ④ _____

- ⑤ _____

- ⑥ _____

- ⑦ _____

- ⑧ _____

FAMILY GROUP SHEET

PAGE 2

HUSBAND'S NAME DR. TIMOTHY⁴ PETER Code

WIFE'S MAIDEN NAME MARGARET SKINNER Code

Have family sheet	CHILDREN (Arrange in order of birth)	Code	Birth Information	Death Information	Marriage Information
	6 CHAUNCEY	<input type="radio"/>	ON 24. APR. 1779 AT	ON 17. MAY. 1836 AT PITTSFIELD, NY	ON TO SYLVIA BRACKWAY
	7 TIMOTHY HOPKINS	<input type="radio"/>	ON 28. NOV. 1785 AT	ON DEC. 1845 AT GLEAN, NY	ON TO 8 NOV 1811 LUCY MOORE
	8	<input type="radio"/>	ON AT	ON AT	ON TO
	9	<input type="radio"/>	ON AT	ON AT	ON TO
	10	<input type="radio"/>	ON AT	ON AT	ON TO
	11	<input type="radio"/>	ON AT	ON AT	ON TO
	12	<input type="radio"/>	ON AT	ON AT	ON TO
	13	<input type="radio"/>	ON AT	ON AT	ON TO
	14	<input type="radio"/>	ON AT	ON AT	ON TO
	15	<input type="radio"/>	ON AT	ON AT	ON TO
	16	<input type="radio"/>	ON AT	ON AT	ON TO

FOOTNOTES:

- ⑨
- ⑩
- ⑪
- ⑫
- ⑬
- ⑭
- ⑮
- ⑯
- ⑰
- ⑱
- ⑲

FAMILY GROUP SHEET

Husband's Code
 Wife's Code

HUSBAND'S NAME DR. TIMOTHY⁴ PORTER

Date of Birth 19 JUN 1735 Place

Date of Death 24 JAN 1792 Place

Present Address (or) Place of Burial _____

His Father DR. DANIEL³ PORTER His Mother's Maiden Name HANNAH HOPKINS

Date of Marriage of HUSBAND and WIFE on this sheet _____ Place _____

Check here if there was another marriage: By husband By Wife Was this couple divorced? Yes No When? _____

WIFE'S MAIDEN NAME MARGARET SKINNER of Bolton, Conn. (Use separate sheet for each marriage)

Date of Birth 27 SEP 1739 Place _____

Date of Death 12 APR 1813 Place _____

Present Address (or) Place of Burial _____

Her Father GIDEON SKINNER Her Mother's Maiden Name _____

Items of interest about the above couple (occupations, hobbies, achievements; social, civil, and political activities; physical descriptions—include photos if possible; military service; cause of death):

Use reverse side for additional information

Have family sheet	CHILDREN (Arrange in order of birth)	Code	Birth Information	Death Information	Marriage Information
1	DANIEL ⁵	<input type="radio"/>	ON ... 23 SEP 1768 ... AT	ON ... AT	ON ... TO ANA INGHAM
2	SYLVIA C.	<input type="radio"/>	ON ... 24 FEB 1771 ... AT	ON ... 14 FEB 1813 ... AT	ON ... TO (1) JOHN KING of Bloomfield, NY (2) NATHAN ROSE of New York, NY
3	DR. JOSEPH	<input type="radio"/>	ON ... 8 SEP 1772 ... AT	ON ... AT	ON ... TO d. w. Preserved no ch. LEVINIA PORTER
4	OLIVE	<input type="radio"/>	ON ... 26 JUL 1775 ... AT	ON ... 30 MAY 1845 ... AT	ON ... TO MOSES HALL (d. 29 Jan 1857)
5	ANNA	<input type="radio"/>	ON ... 5 APR 1777 ... AT	ON ... AT	ON ... 16 DEC 1804 ... TO RICHARD F. WELTON

Check here if there are additional children

Footnoting. To substantiate the information recorded on this page, please use the footnotes listed below. One of these numbers should be placed in the circle provided next to each answer on the questionnaire. If you got the information from a source not listed, place that source on a vacant line and use the number next to which it has been placed as your footnote number.

Use ① only if you have filled in the blank from personal knowledge (such as the name of your brother). If you must look up his marriage date, give as the source wherever you looked it up. If you asked him, give his name as the source.

- ① Name and address of person filling in this sheet. Date _____

- ② _____

- ③ _____

- ④ _____

- ⑤ _____

- ⑥ _____

- ⑦ _____

- ⑧ _____

FAMILY GROUP SHEET

Husband's Code
 Wife's Code

HUSBAND'S NAME JAMES 4 PORTER

Date of Birth 19 NOV 1737 Place

Date of Death 10 NOV 1822 Place

Present Address (or) Place of Burial _____

His Father _____ His Mother's Maiden Name _____

Date of Marriage of HUSBAND and WIFE on this sheet 23 APR 1778 Place _____

Check here if there was another marriage: By husband By Wife Was this couple divorced? Yes No When? _____

WIFE'S MAIDEN NAME MARY GAMBEL (Use separate sheet for each marriage)

Date of Birth _____ Place _____

Date of Death _____ Place _____

Present Address (or) Place of Burial _____

Her Father _____ Her Mother's Maiden Name _____

Items of interest about the above couple (occupations, hobbies, achievements; social, civil, and political activities; physical descriptions—include photos if possible; military service; cause of death):

Use reverse side for additional information

Have family sheet	CHILDREN (Arrange in order of birth)	Code	Birth Information	Death Information	Marriage Information
1	MAY	<input type="radio"/>	ON <u>2 AUG 1779</u> <input type="radio"/> AT <input type="radio"/>	ON <input type="radio"/> AT <input type="radio"/>	ON <input type="radio"/> TO <input type="radio"/>
2	REUBEN	<input type="radio"/>	ON <u>24 OCT 1780</u> <input type="radio"/> AT <input type="radio"/>	ON <input type="radio"/> AT <input type="radio"/>	UN <input type="radio"/> TO <input type="radio"/>
3	MELINDA	<input type="radio"/>	ON <u>25 APR 1783</u> <input type="radio"/> AT <input type="radio"/>	ON <input type="radio"/> AT <input type="radio"/>	ON <input type="radio"/> TO <input type="radio"/>
4	CLARINDA	<input type="radio"/>	ON <u>15 OCT 1789</u> <input type="radio"/> AT <input type="radio"/>	ON <input type="radio"/> AT <input type="radio"/>	ON <input type="radio"/> TO <input type="radio"/>
5	JOSIAH	<input type="radio"/>	ON <u>30 AUG 1792</u> <input type="radio"/> AT <input type="radio"/>	ON <input type="radio"/> AT <input type="radio"/>	ON <input type="radio"/> TO <input type="radio"/>

Check here if there are additional children

Footnoting. To substantiate the information recorded on this page, please use the footnotes listed below. One of these numbers should be placed in the circle provided next to each answer on the questionnaire. If you got the information from a source not listed, place that source on a vacant line and use the number next to which it has been placed as your footnote number.

Use ① only if you have filled in the blank from personal knowledge (such as the name of your brother). If you must look up his marriage date, give as the source wherever you looked it up. If you asked him, give his name as the source.

- ① Name and address of person filling in this sheet. Date _____

- ② _____

- ③ _____

- ④ _____

- ⑤ _____

- ⑥ _____

- ⑦ _____

- ⑧ _____

FAMILY GROUP SHEET

PAGE 2

HUSBAND'S NAME JAMES⁴ PORTER Code

WIFE'S MAIDEN NAME MARY GAMBEL Code

Have family sheet	CHILDREN (Arrange in order of birth)	Code	Birth Information	Death Information	Marriage Information
	6 <i>SAMUEL</i>	<input type="checkbox"/>	ON 28 DEC 1793 AT	ON AT	ON TO
	7	<input type="checkbox"/>	ON AT	ON AT	ON TO
	8	<input type="checkbox"/>	ON AT	ON AT	ON TO
	9	<input type="checkbox"/>	ON AT	ON AT	ON TO
	10	<input type="checkbox"/>	ON AT	ON AT	ON TO
	11	<input type="checkbox"/>	ON AT	ON AT	ON TO
	12	<input type="checkbox"/>	ON AT	ON AT	ON TO
	13	<input type="checkbox"/>	ON AT	ON AT	ON TO
	14	<input type="checkbox"/>	ON AT	ON AT	ON TO
	15	<input type="checkbox"/>	ON AT	ON AT	ON TO
	16	<input type="checkbox"/>	ON AT	ON AT	ON TO

FOOTNOTES:

- ⑨
- ⑩
- ⑪
- ⑫
- ⑬
- ⑭
- ⑮
- ⑯
- ⑰
- ⑱
- ⑲

FAMILY GROUP SHEET

Husband's Code
 Wife's Code

HUSBAND'S NAME DAVID⁴ PORTER

Date of Birth 11 AUG 1746 Place

Date of Death 4 APR 1826 Place

Present Address (or) Place of Burial _____

His Father DR. JAMES³ PORTER His Mother's Maiden Name _____

Date of Marriage of HUSBAND and WIFE on this sheet _____ Place _____

Check here if there was another marriage: By husband By Wife Was this couple divorced? Yes No When? _____

WIFE'S MAIDEN NAME ESTHER HOPKINS (Use separate sheet for each marriage)

Date of Birth _____ Place _____

Date of Death 27 SEP 1831 Place _____

Present Address (or) Place of Burial _____

Her Father DEA. TIMOTHY HOPKINS Her Mother's Maiden Name _____

Items of interest about the above couple (occupations, hobbies, achievements; social, civil, and political activities; physical descriptions—include photos if possible; military service; cause of death):

Use reverse side for additional information

Have family sheet	CHILDREN (Arrange in order of birth)	Code	Birth Information	Death Information	Marriage Information
1	<u>SILAS</u>	<input type="radio"/>	ON <u>21. OCT. 1776</u> AT	ON AT	ON <u>21. DEC 1802</u> TO <u>POLLY STRONG</u>
2	<u>WILLIAM</u>	<input type="radio"/>	ON <u>18. MAR. 1782</u> AT	ON AT	ON TO
3	<u>DAVID</u>	<input type="radio"/>	ON <u>22. JUN. 1783</u> AT	ON AT	ON TO
4		<input type="radio"/>	ON AT	ON AT	ON TO
5		<input type="radio"/>	ON AT	ON AT	ON TO

Check here if there are additional children

Footnoting. To substantiate the information recorded on this page, please use the footnotes listed below. One of these numbers should be placed in the circle provided next to each answer on the questionnaire. If you got the information from a source not listed, place that source on a vacant line and use the number next to which it has been placed as your footnote number.

Use ① only if you have filled in the blank from personal knowledge (such as the name of your brother). If you must look up his marriage date, give as the source wherever you looked it up. If you asked him, give his name as the source.

① Name and address of person filling in this sheet. Date _____

- ② _____
- ③ _____
- ④ _____
- ⑤ _____
- ⑥ _____
- ⑦ _____
- ⑧ _____

FAMILY GROUP SHEET

Husband's Code
 Wife's Code

HUSBAND'S NAME ASHBEL⁴ PORTER

Date of Birth 2 FEB 1730 Place

Date of Death Place

Present Address (or) Place of Burial _____

His Father CAPT. THOMAS PORTER His Mother's Maiden Name _____

Date of Marriage of HUSBAND and WIFE on this sheet 24 Nov 1762 Place _____

Check here if there was another marriage: By husband By Wife Was this couple divorced? Yes No When? _____

WIFE'S MAIDEN NAME HANNAH MORRIS of STAFFORD (Use separate sheet for each marriage)

Date of Birth _____ Place _____

Date of Death _____ Place _____

Present Address (or) Place of Burial _____

Her Father JOHN MORRIS Her Mother's Maiden Name _____

Items of interest about the above couple (occupations, hobbies, achievements; social, civil, and political activities; physical descriptions—include photos if possible; military service; cause of death):

Use reverse side for additional information

Have family sheet	CHILDREN (Arrange in order of birth)	Code	Birth Information	Death Information	Marriage Information
1	SYBBEL ⁵	<input type="radio"/>	ON 21 AUG 1764 AT	ON AT	ON TO
2	ASHBEL	<input type="radio"/>	ON 16 NOV 1766 AT	ON AT	ON TO
3	ELIAS (?)	<input type="radio"/>	ON 26 JAN 1769 AT	ON AT	ON TO
4	HANNAH (?)	<input type="radio"/>	ON 8 JAN 1771 AT	ON AT	ON TO
5		<input type="radio"/>	ON AT	ON AT	ON TO

Check here if there are additional children

Footnoting. To substantiate the information recorded on this page, please use the footnotes listed below. One of these numbers should be placed in the circle provided next to each answer on the questionnaire. If you got the information from a source not listed, place that source on a vacant line and use the number next to which it has been placed as your footnote number.

Use ① only if you have filled in the blank from personal knowledge (such as the name of your brother). If you must look up his marriage date, give as the source wherever you looked it up. If you asked him, give his name as the source.

- ① Name and address of person filling in this sheet. Date _____

- ② _____

- ③ _____

- ④ _____

- ⑤ _____

- ⑥ _____

- ⑦ _____

- ⑧ _____

FAMILY GROUP SHEET

Husband's Code
 Wife's Code

HUSBAND'S NAME T H O M A S ⁴ P O R T E R

Date of Birth 9 MAY 1936 Place

Date of Death Place

Present Address (or) Place of Burial _____

His Father C A R T. T H O M A S ³ P O R T E R His Mother's Maiden Name _____

Date of Marriage of HUSBAND and WIFE on this sheet 12 DEC 1958 Place _____

Check here if there was another marriage: By husband By Wife Was this couple divorced? Yes No When? _____

WIFE'S MAIDEN NAME M E N I C A B L E H I N E of New Milford (Use separate sheet for each marriage)

Date of Birth 03 1939 Place _____

Date of Death 20 98 1 JUN 1837 Place _____

Present Address (or) Place of Burial _____

Her Father D A N I G L H I N E Her Mother's Maiden Name _____

Items of interest about the above couple (occupations, hobbies, achievements; social, civil, and political activities; physical descriptions—include photos if possible; military service; cause of death):

 Use reverse side for additional information

Have family sheet	CHILDREN (Arrange in order of birth)	Code	Birth Information	Death Information	Marriage Information
1	<u>SYRABEL⁵</u>	<input type="radio"/>	ON <u>10 NOV 1959</u> <input type="radio"/> AT _____ <input type="radio"/>	ON _____ <input type="radio"/> AT _____ <input type="radio"/>	ON _____ <input type="radio"/> TO _____ <input type="radio"/>
2	<u>REBECCA</u>	<input type="radio"/>	ON <u>5 JUN 1951</u> <input type="radio"/> AT _____ <input type="radio"/>	ON _____ <input type="radio"/> AT _____ <input type="radio"/>	ON _____ <input type="radio"/> TO <u>JARED BYINGTON</u> <input type="radio"/>
3	<u>TRUMAN</u>	<input type="radio"/>	ON <u>8 SEP 1963</u> <input type="radio"/> AT _____ <input type="radio"/>	ON _____ <input type="radio"/> AT _____ <input type="radio"/>	ON <u>1 JAN 1984</u> <input type="radio"/> TO <u>SARAH THOMPSON</u> <input type="radio"/>
4	<u>ETHEL</u>	<input type="radio"/>	ON <u>1965</u> <input type="radio"/> AT _____ <input type="radio"/>	ON <u>2 MAR 1999</u> <input type="radio"/> AT _____ <input type="radio"/>	ON _____ <input type="radio"/> TO _____ <input type="radio"/>
5		<input type="radio"/>	ON _____ <input type="radio"/> AT _____ <input type="radio"/>	ON _____ <input type="radio"/> AT _____ <input type="radio"/>	ON _____ <input type="radio"/> TO _____ <input type="radio"/>

Check here if there are additional children

Footnoting. To substantiate the information recorded on this page, please use the footnotes listed below. One of these numbers should be placed in the circle provided next to each answer on the questionnaire. If you got the information from a source not listed, place that source on a vacant line and use the number next to which it has been placed as your footnote number.

Use ① only if you have filled in the blank from personal knowledge (such as the name of your brother). If you must look up his marriage date, give as the source wherever you looked it up. If you asked him, give his name as the source.

- ① Name and address of person filling in this sheet. Date _____
- ② _____
- ③ _____
- ④ _____
- ⑤ _____
- ⑥ _____
- ⑦ _____
- ⑧ _____

FAMILY GROUP SHEET

Husband's Code
 Wife's Code

HUSBAND'S NAME COL. PHINEAS⁴ PORTER

Date of Birth 1 DEC 1789 Place

Date of Death 9 MAR 1804 Place

Present Address (or) Place of Burial _____

His Father CAPT. THOMAS PORTER His Mother's Maiden Name _____

Date of Marriage of HUSBAND and WIFE on this sheet 12 JUL 1770 Place _____

Check here if there was another marriage: By husband By Wife m. 2nd wife MELLISCENT (BALDWIN) LEWIS
 Was this couple divorced? Yes No When? _____

WIFE'S MAIDEN NAME ESTHER CLARIC (Use separate sheet for each marriage)

Date of Birth _____ Place _____

Date of Death 18 MAR 1772 Place _____

Present Address (or) Place of Burial _____

Her Father THOMAS CLARIC Her Mother's Maiden Name _____

Items of interest about the above couple (occupations, hobbies, achievements; social, civil, and political activities; physical descriptions—include photos if possible; military service; cause of death):

Use reverse side for additional information

Have family sheet	CHILDREN (Arrange in order of birth)	Code	Birth Information	Death Information	Marriage Information
1	ESTHER ⁵	<input type="radio"/>	ON <u>13 MAR 1772</u> <input type="radio"/> AT	ON <u>5 SEP 1808</u> <input type="radio"/> AT	ON <u>5 JAN 1789</u> <input type="radio"/> TO <u>LEVI BEARDSLEY</u> <input type="radio"/>
2		<input type="radio"/>	ON <input type="radio"/> AT	ON <input type="radio"/> AT	ON <input type="radio"/> TO
3		<input type="radio"/>	ON <input type="radio"/> AT	ON <input type="radio"/> AT	ON <input type="radio"/> TO
4		<input type="radio"/>	ON <input type="radio"/> AT	ON <input type="radio"/> AT	ON <input type="radio"/> TO
5		<input type="radio"/>	ON <input type="radio"/> AT	ON <input type="radio"/> AT	ON <input type="radio"/> TO

Check here if there are additional children

Footnoting. To substantiate the information recorded on this page, please use the footnotes listed below. One of these numbers should be placed in the circle provided next to each answer on the questionnaire. If you got the information from a source not listed, place that source on a vacant line and use the number next to which it has been placed as your footnote number.

Use ① only if you have filled in the blank from personal knowledge (such as the name of your brother). If you must look up his marriage date, give as the source wherever you looked it up. If you asked him, give his name as the source.

- ① Name and address of person filling in this sheet. Date _____

- ② _____

- ③ _____

- ④ _____

- ⑤ _____

- ⑥ _____

- ⑦ _____

- ⑧ _____

FAMILY GROUP SHEET

Husband's Code
 Wife's Code

HUSBAND'S NAME COL. PHINEAS⁴ PORTER

Date of Birth 1 DEC 1739 Place

Date of Death 9 MAR 1804 Place

Present Address (or) Place of Burial _____

His Father CAPT. THOMAS PORTER His Mother's Maiden Name _____

Date of Marriage of HUSBAND and WIFE on this sheet 23 DEC 1778 Place _____

Check here if there was another marriage: By husband By Wife Was this couple divorced? Yes No When? _____

WIFE'S MAIDEN NAME MELISSCENT BALDWIN (Use separate sheet for each marriage)

Date of Birth _____ Place _____

Date of Death _____ Place _____

Present Address (or) Place of Burial _____

Her Father JONATHAN BALDWIN Her Mother's Maiden Name _____

Items of interest about the above couple (occupations, hobbies, achievements; social, civil, and political activities; physical descriptions—include photos if possible; military service; cause of death):

Use reverse side for additional information

Have family sheet	CHILDREN (Arrange in order of birth)	Code	Birth Information	Death Information	Marriage Information
1	"ORISSANA" ⁵	<input type="radio"/>	ON 1. Nov. 1779 AT	ON 8. Jul. 1781 AT	ON TO
2	SALLY	<input type="radio"/>	ON 20. FEB. 1782 AT	ON AT	ON TO
3	ANSEL	<input type="radio"/>	ON 2. AUG. 1784 AT	ON 9 Oct. 1814 AT	ON A.P.R. 1806 TO LUCY PECK
4	ORLANDO	<input type="radio"/>	ON 8. Nov. 1787 AT	ON 1. JAN. 1836 AT HARRISBURG, PA	ON TO
5	BETSEY	<input type="radio"/>	ON 14 APR. 1790 AT	ON 12 Oct 1857 AT	ON TO ZENAS COOK

Check here if there are additional children

Footnoting. To substantiate the information recorded on this page, please use the footnotes listed below. One of these numbers should be placed in the circle provided next to each answer on the questionnaire. If you got the information from a source not listed, place that source on a vacant line and use the number next to which it has been placed as your footnote number.

Use ① only if you have filled in the blank from personal knowledge (such as the name of your brother). If you must look up his marriage date, give as the source wherever you looked it up. If you asked him, give his name as the source.

① Name and address of person filling in this sheet. Date _____

② _____

③ _____

④ _____

⑤ _____

⑥ _____

⑦ _____

⑧ _____

FAMILY GROUP SHEET

Husband's Code
 Wife's Code

HUSBAND'S NAME ASA⁴ PORTER

Date of Birth 7 AUG 1743 Place

Date of Death Place

Present Address (or) Place of Burial _____

His Father EBENEZER PORTER His Mother's Maiden Name MARY HULL

Date of Marriage of HUSBAND and WIFE on this sheet 22 OCT 1765 Place _____

Check here if there was another marriage: By husband By Wife Was this couple divorced? Yes No When? _____

WIFE'S MAIDEN NAME DEBORAH FULLER (Use separate sheet for each marriage)

Date of Birth _____ Place _____

Date of Death _____ Place _____

Present Address (or) Place of Burial _____

Her Father _____ Her Mother's Maiden Name _____

Items of interest about the above couple (occupations, hobbies, achievements; social, civil, and political activities; physical descriptions—include photos if possible; military service; cause of death):

Use reverse side for additional information

Have family sheet	CHILDREN (Arrange in order of birth)	Code	Birth Information	Death Information	Marriage Information
1	<u>ASA⁵</u>	<input type="checkbox"/>	ON <u>6 JUN 1767</u> <input type="checkbox"/> AT _____ <input type="checkbox"/>	ON _____ <input type="checkbox"/> AT _____ <input type="checkbox"/>	ON _____ <input type="checkbox"/> TO _____ <input type="checkbox"/>
2	<u>CLIMENA</u>	<input type="checkbox"/>	ON <u>8 JAN 1770</u> <input type="checkbox"/> AT _____ <input type="checkbox"/>	ON _____ <input type="checkbox"/> AT _____ <input type="checkbox"/>	UN _____ <input type="checkbox"/> TO _____ <input type="checkbox"/>
3		<input type="checkbox"/>	ON _____ <input type="checkbox"/> AT _____ <input type="checkbox"/>	ON _____ <input type="checkbox"/> AT _____ <input type="checkbox"/>	ON _____ <input type="checkbox"/> TO _____ <input type="checkbox"/>
4		<input type="checkbox"/>	ON _____ <input type="checkbox"/> AT _____ <input type="checkbox"/>	ON _____ <input type="checkbox"/> AT _____ <input type="checkbox"/>	ON _____ <input type="checkbox"/> TO _____ <input type="checkbox"/>
5		<input type="checkbox"/>	ON _____ <input type="checkbox"/> AT _____ <input type="checkbox"/>	ON _____ <input type="checkbox"/> AT _____ <input type="checkbox"/>	ON _____ <input type="checkbox"/> TO _____ <input type="checkbox"/>

Check here if there are additional children

Footnoting. To substantiate the information recorded on this page, please use the footnotes listed below. One of these numbers should be placed in the circle provided next to each answer on the questionnaire. If you got the information from a source not listed, place that source on a vacant line and use the number next to which it has been placed as your footnote number.

Use ① only if you have filled in the blank from personal knowledge (such as the name of your brother). If you must look up his marriage date, give as the source where you looked it up. If you asked him, give his name as the source.

① Name and address of person filling in this sheet. Date _____

- ② _____
- ③ _____
- ④ _____
- ⑤ _____
- ⑥ _____
- ⑦ _____
- ⑧ _____

FAMILY GROUP SHEET

Husband's Code
 Wife's Code

HUSBAND'S NAME SAMUEL⁴ PORTER

Date of Birth 22 DEC 1723 Place

Date of Death Place

Present Address (or) Place of Burial _____

His Father SAMUEL³ PORTER His Mother's Maiden Name MARY BRANSON

Date of Marriage of HUSBAND and WIFE on this sheet 9 DEC 1747 Place _____

Check here if there was another marriage: By husband By Wife Was this couple divorced? Yes No When? _____

WIFE'S MAIDEN NAME MARY UPSON (Use separate sheet for each marriage)

Date of Birth _____ Place _____

Date of Death 23 MAR 1760 Place _____

Present Address (or) Place of Burial _____

Her Father STEPHEN UPSON Her Mother's Maiden Name _____

Items of interest about the above couple (occupations, hobbies, achievements; social, civil, and political activities; physical descriptions—include photos if possible; military service; cause of death):

Use reverse side for additional information

Have family sheet	CHILDREN (Arrange in order of birth)	Code	Birth Information	Death Information	Marriage Information
1	EBENEZER ⁵	<input type="radio"/>	ON <u>24 JAN 1750</u> <input type="radio"/> AT _____ <input type="radio"/>	ON _____ <input type="radio"/> AT _____ <input type="radio"/>	ON <u>31 AUG 1774</u> <input type="radio"/> TO <u>SARAH BEEBE</u> <input type="radio"/>
2	JEMIMA	<input type="radio"/>	ON <u>13 Nov 1752</u> <input type="radio"/> AT _____ <input type="radio"/>	ON _____ <input type="radio"/> AT _____ <input type="radio"/>	ON _____ <input type="radio"/> TO _____ <input type="radio"/>
3	SAMUEL	<input type="radio"/>	ON <u>7 OCT 1755</u> <input type="radio"/> AT _____ <input type="radio"/>	ON _____ <input type="radio"/> AT _____ <input type="radio"/>	ON (1) <u>28 JAN 1778</u> <input type="radio"/> TO (1) <u>SYOBEL MONSON</u> <input type="radio"/> (2) <u>LUCY BRANSON</u> <input type="radio"/>
4		<input type="radio"/>	ON _____ <input type="radio"/> AT _____ <input type="radio"/>	ON _____ <input type="radio"/> AT _____ <input type="radio"/>	ON _____ <input type="radio"/> TO _____ <input type="radio"/>
5		<input type="radio"/>	ON _____ <input type="radio"/> AT _____ <input type="radio"/>	ON _____ <input type="radio"/> AT _____ <input type="radio"/>	ON _____ <input type="radio"/> TO _____ <input type="radio"/>

Check here if there are additional children

Footnoting. To substantiate the information recorded on this page, please use the footnotes listed below. One of these numbers should be placed in the circle provided next to each answer on the questionnaire. If you got the information from a source not listed, place that source on a vacant line and use the number next to which it has been placed as your footnote number.

Use ① only if you have filled in the blank from personal knowledge (such as the name of your brother). If you must look up his marriage date, give as the source wherever you looked it up. If you asked him, give his name as the source.

- ① Name and address of person filling in this sheet. Date _____

- ② _____

- ③ _____

- ④ _____

- ⑤ _____

- ⑥ _____

- ⑦ _____

- ⑧ _____

FAMILY GROUP SHEET

Husband's Code
 Wife's Code

HUSBAND'S NAME ISAAC⁵ PORTER

Date of Birth 27 MAR 1774 Place _____

Date of Death _____ Place _____

Present Address (or) Place of Burial _____

His Father NO PRESERVED PORTER His Mother's Maiden Name SARAH GOULD

Date of Marriage of HUSBAND and WIFE on this sheet 13 Nov 1799 Place _____

Check here if there was another marriage: By husband By Wife Was this couple divorced? Yes No When? _____

WIFE'S MAIDEN NAME ANARILLA HIRKOX (Use separate sheet for each marriage)

Date of Birth _____ Place _____

Date of Death _____ Place _____

Present Address (or) Place of Burial _____

Her Father _____ Her Mother's Maiden Name _____

Items of interest about the above couple (occupations, hobbies, achievements; social, civil, and political activities; physical descriptions—include photos if possible; military service; cause of death):

Use reverse side for additional information

Have family sheet	CHILDREN (Arrange in order of birth)	Code	Birth Information	Death Information	Marriage Information
1	SARAH ⁶ GOULD	○	ON <u>6 APR 1800</u> ○ AT _____ ○	ON _____ ○ AT _____ ○	ON _____ ○ TO _____ ○
2	PRESERVED H.	○	ON <u>9 SEP 1803</u> ○ AT _____ ○	ON _____ ○ AT _____ ○	ON _____ ○ TO <u>CAROLINE KEENE</u> ○
3		○	ON _____ ○ AT _____ ○	ON _____ ○ AT _____ ○	ON _____ ○ TO _____ ○
4		○	ON _____ ○ AT _____ ○	ON _____ ○ AT _____ ○	ON _____ ○ TO _____ ○
5		○	ON _____ ○ AT _____ ○	ON _____ ○ AT _____ ○	ON _____ ○ TO _____ ○

Check here if there are additional children

Footnoting. To substantiate the information recorded on this page, please use the footnotes listed below. One of these numbers should be placed in the circle provided next to each answer on the questionnaire. If you got the information from a source not listed, place that source on a vacant line and use the number next to which it has been placed as your footnote number.

Use ① only if you have filled in the blank from personal knowledge (such as the name of your brother). If you must look up his marriage date, give as the source wherever you looked it up. If you asked him, give his name as the source.

- ① Name and address of person filling in this sheet. Date _____

- ② _____

- ③ _____

- ④ _____

- ⑤ _____

- ⑥ _____

- ⑦ _____

- ⑧ _____

FAMILY GROUP SHEET

Husband's Code
 Wife's Code

HUSBAND'S NAME DR. JESSE⁵ PORTER

Date of Birth 31 OCT 1777 Place

Date of Death Place

Present Address (or) Place of Burial _____

His Father DR. PRESERVED PORTER His Mother's Maiden Name SARAH GOULD

Date of Marriage of HUSBAND and WIFE on this sheet 6 JUN 1808 Place _____

Check here if there was another marriage: By husband By Wife Was this couple divorced? Yes No When? _____

WIFE'S MAIDEN NAME COMFORT CAMP (Use separate sheet for each marriage)

Date of Birth 1 MAR 1786 Place _____

Date of Death 10 AUG 1865 Place _____

Present Address (or) Place of Burial _____

Her Father CHAUNCEY CAMP Her Mother's Maiden Name _____

Items of interest about the above couple (occupations, hobbies, achievements; social, civil, and political activities; physical descriptions—include photos if possible; military service; cause of death):

Use reverse side for additional information

Have family sheet	CHILDREN (Arrange in order of birth)	Code	Birth Information	Death Information	Marriage Information
1	DENHAM CAMP	<input type="radio"/>	ON <u>29 MAY 1810</u> <input type="radio"/> AT _____ <input type="radio"/>	ON _____ <input type="radio"/> AT _____ <input type="radio"/>	ON _____ <input type="radio"/> TO _____ <input type="radio"/>
2	SALLY ANN	<input type="radio"/>	ON <u>6 MAY 1812</u> <input type="radio"/> AT _____ <input type="radio"/>	ON _____ <input type="radio"/> AT _____ <input type="radio"/>	ON _____ <input type="radio"/> TO <u>he d. of ch. LEWIS NOTCHKISS</u> <input type="radio"/>
3	ADELIA	<input type="radio"/>	ON <u>15 APR 1815</u> <input type="radio"/> AT _____ <input type="radio"/>	ON <u>13 MAR 1857</u> <input type="radio"/> AT _____ <input type="radio"/>	ON _____ <input type="radio"/> TO <u>DAVID S. LAW</u> <input type="radio"/>
4	PRESERVED G.	<input type="radio"/>	ON <u>18 JAN 1822</u> <input type="radio"/> AT _____ <input type="radio"/>	ON _____ <input type="radio"/> AT _____ <input type="radio"/>	ON _____ <input type="radio"/> TO _____ <input type="radio"/>
5		<input type="radio"/>	ON _____ <input type="radio"/> AT _____ <input type="radio"/>	ON _____ <input type="radio"/> AT _____ <input type="radio"/>	ON _____ <input type="radio"/> TO _____ <input type="radio"/>

Check here if there are additional children

Footnoting. To substantiate the information recorded on this page, please use the footnotes listed below. One of these numbers should be placed in the circle provided next to each answer on the questionnaire. If you got the information from a source not listed, place that source on a vacant line and use the number next to which it has been placed as your footnote number.

Use **①** only if you have filled in the blank from personal knowledge (such as the name of your brother). If you must look up his marriage date, give as the source wherever you looked it up. If you asked him, give his name as the source.

- ① Name and address of person filling in this sheet. Date _____

- ② _____

- ③ _____

- ④ _____

- ⑤ _____

- ⑥ _____

- ⑦ _____

- ⑧ _____

FAMILY GROUP SHEET

Husband's Code
 Wife's Code

HUSBAND'S NAME DANIEL⁵ PORTER

Date of Birth 23 SEP 1768 Place _____

Date of Death _____ Place _____

Present Address (or) Place of Burial _____

His Father DR. TIMOTHY⁴ PORTER His Mother's Maiden Name MARGARET SKINNER

Date of Marriage of HUSBAND and WIFE on this sheet _____ Place _____

Check here if there was another marriage: By husband By Wife Was this couple divorced? Yes No When? _____

WIFE'S MAIDEN NAME ANA INGHAM *g-dau of Israel Clerk of Southington* (Use separate sheet for each marriage)

Date of Birth 17 OCT 1770 Place _____

Date of Death 26 MAR 1831 Place _____

Present Address (or) Place of Burial _____

Her Father _____ Her Mother's Maiden Name _____

Items of interest about the above couple (occupations, hobbies, achievements; social, civil, and political activities; physical descriptions—include photos if possible; military service; cause of death):

Use reverse side for additional information

Have family sheet	CHILDREN (Arrange in order of birth)	Code	Birth Information	Death Information	Marriage Information
1	HORACE ⁶	ON AT	ON AT <u>30 SEP 1790</u>	ON AT	ON TO (1) 20 MAY 1811 (2) 23 NOV 1845 TO (1) HANNAH FRISBIE (2) ESTHER M. W. HOLL
2	TIMOTHY	ON AT	ON AT <u>30 JAN 1792</u>	ON AT	ON TO (1) 20 DEC 1824 (2) CLARA FRISBIE (2) POLLY ANN TODD
3	ELIAS	ON AT	ON AT <u>14 MAY 1795</u>	ON AT	ON TO <u>22 JAN 1817</u> ALMA TYLER
4	ALMA ANNA	ON AT	ON AT <u>12 APR 1800</u>	ON AT <u>25 FEB 1823</u>	ON TO <u>JAN 1822</u> WILLIAM ORTON
5	<i>Inserted in 1845</i> DR DANIEL	ON AT	ON AT <u>20 MAY 1805</u>	ON AT	ON TO

Check here if there are additional children

Footnoting. To substantiate the information recorded on this page, please use the footnotes listed below. One of these numbers should be placed in the circle provided next to each answer on the questionnaire. If you got the information from a source not listed, place that source on a vacant line and use the number next to which it has been placed as your footnote number.

Use ① only if you have filled in the blank from personal knowledge (such as the name of your brother). If you must look up his marriage date, give as the source wherever you looked it up. If you asked him, give his name as the source.

- ① Name and address of person filling in this sheet. Date _____

- ②

- ③

- ④

- ⑤

- ⑥

- ⑦

- ⑧

FAMILY GROUP SHEET

PAGE 2

HUSBAND'S NAME DANIEL PORTER Code

WIFE'S MAIDEN NAME ANA INGHAM Code

Have family sheet	CHILDREN (Arrange in order of birth)	Code	Birth Information	Death Information	Marriage Information
	6 JOSEPH	<input type="checkbox"/>	ON 11 JUL 1807 AT	ON 5 JAN 1812 AT	ON TO
	7	<input type="checkbox"/>	ON AT	ON AT	ON TO
	8	<input type="checkbox"/>	ON AT	ON AT	ON TO
	9	<input type="checkbox"/>	ON AT	ON AT	ON TO
	10	<input type="checkbox"/>	ON AT	ON AT	ON TO
	11	<input type="checkbox"/>	ON AT	ON AT	ON TO
	12	<input type="checkbox"/>	ON AT	ON AT	ON TO
	13	<input type="checkbox"/>	ON AT	ON AT	ON TO
	14	<input type="checkbox"/>	ON AT	ON AT	ON TO
	15	<input type="checkbox"/>	ON AT	ON AT	ON TO
	16	<input type="checkbox"/>	ON AT	ON AT	ON TO

FOOTNOTES:

- 9
- 10
- 11
- 12
- 13
- 14
- 15
- 16
- 17
- 18
- 19

FAMILY GROUP SHEET

Husband's Code
 Wife's Code

HUSBAND'S NAME CHAUNCEY⁵ PORTER

Date of Birth 14 APR 1779 Place _____

Date of Death 17 MAY 1836 Place PITTSFIELD, NY

Present Address (or) Place of Burial _____

His Father DR. TIMOTHY⁴ PORTER His Mother's Maiden Name MARGARET SKINNER

Date of Marriage of HUSBAND and WIFE on this sheet _____ Place SEXO DACK (NEAR ALBANY), NY

Check here if there was another marriage: By husband By Wife Was this couple divorced? Yes No When? _____

WIFE'S MAIDEN NAME SYLVIA BROOKWAY (Use separate sheet for each marriage)

Date of Birth _____ Place _____

Date of Death _____ Place _____

Present Address (or) Place of Burial _____

Her Father _____ Her Mother's Maiden Name _____

Items of interest about the above couple (occupations, hobbies, achievements; social, civil, and political activities; physical descriptions—include photos if possible; military service; cause of death):

Use reverse side for additional information

Have family sheet	CHILDREN (Arrange in order of birth)	Code	Birth Information	Death Information	Marriage Information
1	CHAUNCEY	○	ON _____ AT _____	ON _____ AT <u>d. Young</u>	ON _____ TO _____
2	SYLVIA ROSE	○	ON <u>19 JAN 1807</u> AT _____	ON _____ AT _____	ON _____ TO <u>Lieut. RICHARDSON, USA</u>
3	OLIVE ANN	○	ON <u>9 MAR 1809</u> AT _____	ON _____ AT _____	ON _____ TO <u>R.S. WILLIAMS of Avon, NJ</u>
4	CAROLINE	○	ON <u>7 JUN 1811</u> AT _____	ON _____ AT _____	ON _____ TO <u>GEORGE W. CHYLER</u>
5	MARGARET	○	ON <u>9 MAY 1814</u> AT _____	ON _____ AT _____	ON _____ TO <u>EPHRAIM GOSS</u>

Check here if there are additional children

Footnoting. To substantiate the information recorded on this page, please use the footnotes listed below. One of these numbers should be placed in the circle provided next to each answer on the questionnaire. If you got the information from a source not listed, place that source on a vacant line and use the number next to which it has been placed as your footnote number.

Use ① only if you have filled in the blank from personal knowledge (such as the name of your brother). If you must look up his marriage date, give as the source wherever you looked it up. If you asked him, give his name as the source.

- ① Name and address of person filling in this sheet. Date _____
- ② _____
- ③ _____
- ④ _____
- ⑤ _____
- ⑥ _____
- ⑦ _____
- ⑧ _____

FAMILY GROUP SHEET
PAGE 2

HUSBAND'S NAME CHAUNCEY S. VOLTELL Code

WIFE'S MAIDEN NAME SYLVIA BROCKWAY Code

Have family sheet	CHILDREN (Arrange in order of birth)	Code	Birth Information	Death Information	Marriage Information
	6 JANE MARIA	<input type="radio"/>	ON 21. Nov. 1876 AT	ON AT	ON TO
	7 CHAUNCEY H.	<input type="radio"/>	ON 11. Aug. 1878 AT	ON AT	ON TO
	8 MARY E.	<input type="radio"/>	ON 18. May. 1871 AT	ON AT	ON TO
	9 SARAH L.	<input type="radio"/>	ON 25. Jan. 1874 AT	ON AT	ON TO
	10 JAMES H.	<input type="radio"/>	ON 5. Nov. 1876 AT	ON AT	ON TO
	11	<input type="radio"/>	ON AT	ON AT	ON TO
	12	<input type="radio"/>	ON AT	ON AT	ON TO
	13	<input type="radio"/>	ON AT	ON AT	ON TO
	14	<input type="radio"/>	ON AT	ON AT	ON TO
	15	<input type="radio"/>	ON AT	ON AT	ON TO
	16	<input type="radio"/>	ON AT	ON AT	ON TO

FOOTNOTES:

- 9
- 10
- 11
- 12
- 13
- 14
- 15
- 16
- 17
- 18
- 19

FAMILY GROUP SHEET

Husband's Code
 Wife's Code

HUSBAND'S NAME HON. TIMOTHY⁵ HOPKINS PORTER

Date of Birth 28 Nov 1785 Place _____

Date of Death DEC 1845 Place OLEAN, NY

Present Address (or) Place of Burial _____

His Father DR. TIMOTHY PORTER His Mother's Maiden Name MARGARET SKINNER

Date of Marriage of HUSBAND and WIFE on this sheet 8 Nov 1811 Place _____

Check here if there was another marriage: By husband By Wife Was this couple divorced? Yes No When? _____

WIFE'S MAIDEN NAME LUCY MOORE of Anglica, NY (Use separate sheet for each marriage)

Date of Birth _____ Place _____

Date of Death _____ Place _____

Present Address (or) Place of Burial _____

Her Father JUDGE MOORE Her Mother's Maiden Name _____

Items of interest about the above couple (occupations, hobbies, achievements; social, civil, and political activities; physical descriptions—include photos if possible; military service; cause of death):

Use reverse side for additional information

Have family sheet	CHILDREN (Arrange in order of birth)	Code	Birth Information	Death Information	Marriage Information
1	WILLARD ⁶	○	ON <u>7 AUG 1812</u> AT _____	ON <u>26 JUL 1819</u> AT _____	ON _____ TO _____
2	JOSEPH HOPKINS	○	ON <u>11 APR 1818</u> AT _____	ON _____ AT _____	ON _____ TO _____
3	OLIVE M.	○	ON <u>27 JUL 1820</u> AT _____	ON <u>26 FEB 1821</u> AT _____	ON _____ TO _____
4	HARRIET M.	○	ON <u>7 JUN 1822</u> AT _____	ON _____ AT _____	ON _____ TO _____
5	JOHN	○	ON <u>25 APR 1824</u> AT _____	ON _____ AT _____	ON _____ TO _____

Check here if there are additional children

Footnoting. To substantiate the information recorded on this page, please use the footnotes listed below. One of these numbers should be placed in the circle provided next to each answer on the questionnaire. If you got the information from a source not listed, place that source on a vacant line and use the number next to which it has been placed as your footnote number.

Use ① only if you have filled in the blank from personal knowledge (such as the name of your brother). If you must look up his marriage date, give as the source wherever you looked it up. If you asked him, give his name as the source.

① Name and address of person filling in this sheet. Date _____

- ② _____
- ③ _____
- ④ _____
- ⑤ _____
- ⑥ _____
- ⑦ _____
- ⑧ _____

FAMILY GROUP SHEET

PAGE 2

HUSBAND'S NAME DR. RICHARD² PORTER Code

WIFE'S MAIDEN NAME ROTH Code

Have family sheet	CHILDREN (Arrange in order of birth)	Code	Birth Information	Death Information	Marriage Information
6	HEZEKIAH		29 JAN 1696/7	AUG 1702	
7	JOHN		11 JUN 1700		
8	TIMOTHY		21 DEC 1701		18 DEC 1735 dca Jonathan MARY BALDWIN
9	HEZEKIAH		27 JUL 1704		
10	JOSHUA		5 Nov 1718		
11	RICHARD		22 AUG 1722		
12	LYDIA				PARDON
13					
14					
15					
16					

FOOTNOTES:

- 9
- 10
- 11
- 12
- 13
- 14
- 15
- 16
- 17
- 18
- 19

FAMILY GROUP SHEET

PAGE 2

HUSBAND'S NAME DR. DANIEL³ PORTER Code

WIFE'S MAIDEN NAME HANNAN HOPKINS Code

Have family sheet	CHILDREN (Arrange in order of birth)	Code	Birth Information	Death Information	Marriage Information
	6 ANNA	<input type="checkbox"/>	ON 6. DEC. 1738 AT	ON AT	ON TO son of Josiah DANIEL BRONSON
	7 JEMIMA	<input type="checkbox"/>	ON AT	ON AT	ON TO
	8 ELIZABETH	<input type="checkbox"/>	ON AT	ON AT	ON TO
	9	<input type="checkbox"/>	ON AT	ON AT	ON TO
	10	<input type="checkbox"/>	ON AT	ON AT	ON TO
	11	<input type="checkbox"/>	ON AT	ON AT	ON TO
	12	<input type="checkbox"/>	ON AT	ON AT	ON TO
	13	<input type="checkbox"/>	ON AT	ON AT	ON TO
	14	<input type="checkbox"/>	ON AT	ON AT	ON TO
	15	<input type="checkbox"/>	ON AT	ON AT	ON TO
	16	<input type="checkbox"/>	ON AT	ON AT	ON TO

FOOTNOTES:

- ⑨
- ⑩
- ⑪
- ⑫
- ⑬
- ⑭
- ⑮
- ⑯
- ⑰
- ⑱
- ⑲

FAMILY GROUP SHEET

Husband's Code
 Wife's Code

HUSBAND'S NAME DR. DANIEL³ PORTER

Date of Birth _____ Place _____

Date of Death _____ Place _____

Present Address (or) Place of Burial _____

His Father DR. DANIEL² PORTER His Mother's Maiden Name DERORAH

Date of Marriage of HUSBAND and WIFE on this sheet _____ Place _____

Check here if there was another marriage: By husband By Wife Was this couple divorced? Yes No When? _____

WIFE'S MAIDEN NAME HANNAH HOPKINS (Use separate sheet for each marriage)

Date of Birth _____ Place _____

Date of Death _____ Place _____

Present Address (or) Place of Burial _____

Her Father JOHN HOPKINS Her Mother's Maiden Name _____

Items of interest about the above couple (occupations, hobbies, achievements; social, civil, and political activities; physical descriptions—include photos if possible; military service; cause of death):

Use reverse side for additional information

Have family sheet	CHILDREN (Arrange in order of birth)	Code	Birth Information	Death Information	Marriage Information
1	<u>PRESERVED⁴</u>		ON <u>23 Nov. 1729</u> AT _____	ON <u>23 Oct. 1803</u> AT _____	ON (1) <u>8 APR 1764</u> (2) <u>9 DEC 1781</u> TO (1) <u>SARAH GOULD</u> (2) <u>LYDIA WILTON</u>
2	<u>SON IN BIRTH DR. DANIEL</u>		ON <u>17 MAR 1731</u> AT _____	ON _____ AT <u>CROWN POINT</u>	ON _____ TO <u>UNT</u>
3	<u>HANNAH</u>		ON <u>16 JUN 1733</u> AT _____	ON _____ AT _____	ON _____ TO <u>OBADIAH SUTTON</u>
4	<u>DR TIMOTHY</u>		ON <u>19 JUN 1735</u> AT _____	ON <u>24 JAN 1792</u> AT _____	TO <u>Son of Gideon MARGARET SULLIVER</u>
5	<u>SUSANNA</u>		ON <u>17 JUL 1737</u> AT _____	ON _____ AT _____	ON (1) <u>4 JUL 1758</u> (2) <u>SEP 1767</u> TO (1) <u>DANIEL KILLAM</u> (2) <u>JOHN CASSET</u>

Check here if there are additional children

Footnoting. To substantiate the information recorded on this page, please use the footnotes listed below. One of these numbers should be placed in the circle provided next to each answer on the questionnaire. If you got the information from a source not listed, place that source on a vacant line and use the number next to which it has been placed as your footnote number.

Use ① only if you have filled in the blank from personal knowledge (such as the name of your brother). If you must look up his marriage date, give as the source wherever you looked it up. If you asked him, give his name as the source.

- ① Name and address of person filling in this sheet. Date _____
- ② _____
- ③ _____
- ④ _____
- ⑤ _____
- ⑥ _____
- ⑦ _____
- ⑧ _____

FAMILY GROUP SHEET

Husband's Code
 Wife's Code

HUSBAND'S NAME DR. JAMES³ PORTER

Date of Birth 20 APR 1700 Place

Date of Death 20 MAR 1785 Place Her Swamp?

Present Address (or) Place of Burial _____

His Father DR. DANIEL² PORTER His Mother's Maiden Name DEBORAH

Date of Marriage of HUSBAND and WIFE on this sheet _____ Place _____

Check here if there was another marriage: By husband By Wife Was this couple divorced? Yes No When? _____

WIFE'S MAIDEN NAME _____ (Use separate sheet for each marriage)

Date of Birth _____ Place _____

Date of Death _____ Place _____

Present Address (or) Place of Burial _____

Her Father _____ Her Mother's Maiden Name _____

Items of interest about the above couple (occupations, hobbies, achievements; social, civil, and political activities; physical descriptions—include photos if possible; military service; cause of death):

Use reverse side for additional information

Have family sheet	CHILDREN (Arrange in order of birth)	Code	Birth Information	Death Information	Marriage Information
1	4 HULDAH	<input type="radio"/>	ON 8. DEC. 1733 <input type="radio"/> AT <input type="radio"/>	ON <input type="radio"/> AT <input type="radio"/>	ON <input type="radio"/> TO (1) FAIRCHILD (2) DAVID TAYLOR
2	JAMES	<input type="radio"/>	ON 19. Nov. 1737 <input type="radio"/> AT <input type="radio"/>	ON 19. Nov. 1822 <input type="radio"/> AT <input type="radio"/>	ON (1) 9 Nov 1762 (2) 23 APR. 1778 TO (1) LUCY BRONSON (2) MARY GAMMEL
3	DAVID	<input type="radio"/>	ON 11. AUG. 1746 <input type="radio"/> AT <input type="radio"/>	ON 4. APR. 1826 <input type="radio"/> AT <input type="radio"/>	ON 7. DEC. 1775 <input type="radio"/> TO 24. Dec. Timothy ESTHER HOPKINS
4		<input type="radio"/>	ON <input type="radio"/> AT <input type="radio"/>	ON <input type="radio"/> AT <input type="radio"/>	ON <input type="radio"/> TO <input type="radio"/>
5		<input type="radio"/>	ON <input type="radio"/> AT <input type="radio"/>	ON <input type="radio"/> AT <input type="radio"/>	ON <input type="radio"/> TO <input type="radio"/>

Check here if there are additional children

Footnoting. To substantiate the information recorded on this page, please use the footnotes listed below. One of these numbers should be placed in the circle provided next to each answer on the questionnaire. If you got the information from a source not listed, place that source on a vacant line and use the number next to which it has been placed as your footnote number.

Use ① only if you have filled in the blank from personal knowledge (such as the name of your brother). If you must look up his marriage date, give as the source wherever you looked it up. If you asked him, give his name as the source.

- ① Name and address of person filling in this sheet. Date _____
-
- ② _____
-
- ③ _____
-
- ④ _____
-
- ⑤ _____
-
- ⑥ _____
-
- ⑦ _____
-
- ⑧ _____

FAMILY GROUP SHEET

Husband's Code
 Wife's Code

HUSBAND'S NAME CAPT. THOMAS³ PORTER

Date of Birth _____ Place _____
 Date of Death _____ Place _____

Present Address (or) Place of Burial _____

His Father DR. DANIEL² PORTER His Mother's Maiden Name DEBORAH

Date of Marriage of HUSBAND and WIFE on this sheet _____ Place _____

Check here if there was another marriage: By husband By Wife Was this couple divorced? Yes No When? _____

WIFE'S MAIDEN NAME _____ (Use separate sheet for each marriage)

Date of Birth _____ Place _____
 Date of Death _____ Place _____

Present Address (or) Place of Burial _____

Her Father _____ Her Mother's Maiden Name _____

Items of interest about the above couple (occupations, hobbies, achievements; social, civil, and political activities; physical descriptions—include photos if possible; military service; cause of death):

Use reverse side for additional information

Have family sheet	CHILDREN (Arrange in order of birth)	Code	Birth Information	Death Information	Marriage Information
1	SARAH ⁴	○	ON ... 24 SEP. 1728 ... AT	ON AT	ON TO ENOCH SCOTT
2	ASHBEL	○	ON ... 7 FEB. 1730 ... AT	ON AT	ON ... 24 NOV. 1762 ... TO 24. John HANNAH MORRIS
3	MARY	○	ON ... 5 JAN. 1732 ... AT	ON AT	ON TO JOEL SAUFORD ³
4	EUNICE	○	ON ... 19 APR. 1734 ... AT	ON AT	ON TO JNM.
5	THOMAS	○	ON ... 9 MAY. 1736 ... AT	ON AT	ON ... 12 DEC. 1758 ... TO 24. Daniel MEHTABLE HINE

Check here if there are additional children

Footnoting. To substantiate the information recorded on this page, please use the footnotes listed below. One of these numbers should be placed in the circle provided next to each answer on the questionnaire. If you got the information from a source not listed, place that source on a vacant line and use the number next to which it has been placed as your footnote number.

Use ① only if you have filled in the blank from personal knowledge (such as the name of your brother). If you must look up his marriage date, give as the source wherever you looked it up. If you asked him, give his name as the source.

- ① Name and address of person filling in this sheet. Date _____

- ② _____

- ③ _____

- ④ _____

- ⑤ _____

- ⑥ _____

- ⑦ _____

- ⑧ _____

FAMILY GROUP SHEET

PAGE 2

HUSBAND'S NAME CAPT. THOMAS³ PORTER Code

WIFE'S MAIDEN NAME _____ Code

Have family sheet	CHILDREN (Arrange in order of birth)	Code	Birth Information	Death Information	Marriage Information
6	PHINEAS	○	ON 1. DEC. 1739	ON 9. MAR. 1694	ON 11/12 JUL 1770 TO (2) 23 DEC 1778 (1) ESTHER CLARK (2) MELISCENT BALDWIN
7	ELIZABETH	○	ON 9. MAY 1741	ON	ON TO TIMOTHY CLARK
8	went to ship SIMEON	○	ON 18 JUN 1744	ON	ON TO LEWIS
9	SYBREL	○	ON 8. AUG. 1747	ON d. YOUNG	ON
10	DORCAS	○	ON 2. AUG. 1751	ON	ON TO of New Haven ERASTUS BRADLEY
11		○	ON	ON	ON
12		○	ON	ON	ON
13		○	ON	ON	ON
14		○	ON	ON	ON
15		○	ON	ON	ON
16		○	ON	ON	ON

FOOTNOTES:

- ⑨
- ⑩
- ⑪
- ⑫
- ⑬
- ⑭
- ⑮
- ⑯
- ⑰
- ⑱
- ⑲

FAMILY GROUP SHEET

Husband's Code
 Wife's Code

HUSBAND'S NAME EBENEZER³ PORTER

Date of Birth _____ Place _____

Date of Death _____ Place _____

Present Address (or) Place of Burial _____

His Father DR. DANIEL² PORTER His Mother's Maiden Name DEBORAH

Date of Marriage of HUSBAND and WIFE on this sheet _____ Place _____

Check here if there was another marriage: By husband By Wife Was this couple divorced? Yes No When? _____

WIFE'S MAIDEN NAME MARY HULL of New Haven (Use separate sheet for each marriage)

Date of Birth _____ Place _____

Date of Death _____ Place _____

Present Address (or) Place of Burial _____

Her Father JOHN HULL Her Mother's Maiden Name _____

Items of interest about the above couple (occupations, hobbies, achievements; social, civil, and political activities; physical descriptions—include photos if possible; military service; cause of death):

 Use reverse side for additional information

Have family sheet	CHILDREN (Arrange in order of birth)	Code	Birth Information	Death Information	Marriage Information
1	<u>LYDIA⁴</u>		ON <u>9 APR 1742</u> AT _____	ON _____ AT _____	ON <u>31 AUG 1764</u> TO <u>of N. Haven</u> <u>ABEL BEECHER</u>
2	<u>ASA</u>		ON <u>7 AUG 1743</u> AT _____	ON _____ AT _____	ON <u>22 OCT 1765</u> TO <u>DEBORAH FULLER</u>
3			ON <u>1745</u> AT _____	ON <u>1745</u> AT _____	ON _____ TO _____
4	<u>MARY</u>		ON <u>14 JUN 1749</u> AT _____	ON <u>22 MAR 1760</u> AT _____	ON _____ TO _____
5			ON _____ AT _____	ON _____ AT _____	ON _____ TO _____

Check here if there are additional children

Footnoting. To substantiate the information recorded on this page, please use the footnotes listed below. One of these numbers should be placed in the circle provided next to each answer on the questionnaire. If you got the information from a source not listed, place that source on a vacant line and use the number next to which it has been placed as your footnote number.

Use ① only if you have filled in the blank from personal knowledge (such as the name of your brother). If you must look up his marriage date, give as the source wherever you looked it up. If you asked him, give his name as the source.

① Name and address of person filling in this sheet. _____ Date _____

② _____

③ _____

④ _____

⑤ _____

⑥ _____

⑦ _____

⑧ _____

FAMILY GROUP SHEET

Husband's Code
 Wife's Code

HUSBAND'S NAME SAMUEL³ PARTER

Date of Birth 30 MAR 1695 Place

Date of Death Adm'd 22 Mar 1727/8 1727-28 Place

Present Address (or) Place of Burial _____

His Father DR. RICHARD PARTER His Mother's Maiden Name RUTH

Date of Marriage of HUSBAND and WIFE on this sheet 9 MAY 1722 Place _____

Check here if there was another marriage: By husband By Wife Was this couple divorced? Yes No When? _____

WIFE'S MAIDEN NAME MARY BRONSON m. 2 JOHN BARNES (Use separate sheet for each marriage)

Date of Birth _____ Place _____

Date of Death _____ Place _____

Present Address (or) Place of Burial _____

Her Father JOHN BRONSON Her Mother's Maiden Name _____

Items of interest about the above couple (occupations, hobbies, achievements; social, civil, and political activities; physical descriptions—include photos if possible; military service; cause of death):

Use reverse side for additional information

Have family sheet	CHILDREN (Arrange in order of birth)	Code	Birth Information	Death Information	Marriage Information
1	SAMUEL	<input type="radio"/>	ON <u>27 DEC 1723</u> <input type="radio"/> AT _____ <input type="radio"/>	ON <u>8 JAN 1793</u> <input type="radio"/> AT _____ <input type="radio"/>	ON <u>9 DEC 1747</u> <input type="radio"/> TO <u>Dr. Stephen MARY UPSON</u> <input type="radio"/>
2	LUCY	<input type="radio"/>	ON <u>12 OCT 1725</u> <input type="radio"/> AT _____ <input type="radio"/>	ON _____ <input type="radio"/> AT _____ <input type="radio"/>	UN _____ <input type="radio"/> TO _____ <input type="radio"/>
3		<input type="radio"/>	ON _____ <input type="radio"/> AT _____ <input type="radio"/>	ON _____ <input type="radio"/> AT _____ <input type="radio"/>	ON _____ <input type="radio"/> TO _____ <input type="radio"/>
4		<input type="radio"/>	ON _____ <input type="radio"/> AT _____ <input type="radio"/>	ON _____ <input type="radio"/> AT _____ <input type="radio"/>	ON _____ <input type="radio"/> TO _____ <input type="radio"/>
5		<input type="radio"/>	ON _____ <input type="radio"/> AT _____ <input type="radio"/>	ON _____ <input type="radio"/> AT _____ <input type="radio"/>	ON _____ <input type="radio"/> TO _____ <input type="radio"/>

Check here if there are additional children

Footnoting. To substantiate the information recorded on this page, please use the footnotes listed below. One of these numbers should be placed in the circle provided next to each answer on the questionnaire. If you got the information from a source not listed, place that source on a vacant line and use the number next to which it has been placed as your footnote number.

Use ① only if you have filled in the blank from personal knowledge (such as the name of your brother). If you must look up his marriage date, give as the source wherever you looked it up. If you asked him, give his name as the source.

- ① Name and address of person filling in this sheet. Date _____

- ② _____

- ③ _____

- ④ _____

- ⑤ _____

- ⑥ _____

- ⑦ _____

- ⑧ _____

FAMILY GROUP SHEET

Husband's Code
 Wife's Code

HUSBAND'S NAME TIMOTHY³ PORTER

Date of Birth 21 DEC 1701 Place
 Date of Death Place

Present Address (or) Place of Burial _____

His Father DR RICHARD² PORTER His Mother's Maiden Name RUTH

Date of Marriage of HUSBAND and WIFE on this sheet 18 DEC 1735 Place
By Hannah Winters 1767

Check here if there was another marriage: By husband By Wife Was this couple divorced? Yes No When? _____

WIFE'S MAIDEN NAME MARY BALDWIN (Use separate sheet for each marriage)

Date of Birth Place
 Date of Death Place

Present Address (or) Place of Burial _____

Her Father JONATHAN BALDWIN Her Mother's Maiden Name _____

Items of interest about the above couple (occupations, hobbies, achievements; social, civil, and political activities; physical descriptions—include photos if possible; military service; cause of death):

Use reverse side for additional information

Have family sheet	CHILDREN (Arrange in order of birth)	Code	Birth Information	Death Information	Marriage Information
1	SYBBEL	<input type="radio"/>	ON <u>23 MAR 1737</u> AT _____ <i>WATERBURY</i>	ON <input type="radio"/> AT _____	ON <input type="radio"/> TO _____
2	JOHN	<input type="radio"/>	ON <u>22 FEB 1739</u> AT _____	ON <input type="radio"/> AT _____	ON <u>7 Nov 1770</u> TO <i>of Wellingford</i> PHEBE CURTIS
3	LOIS	<input type="radio"/>	ON <u>6 FEB 1743</u> AT _____	ON <input type="radio"/> AT _____	ON <input type="radio"/> TO _____
4	MARY	<input type="radio"/>	ON <u>8 MAR 1745</u> AT _____	ON <input type="radio"/> AT _____	ON <input type="radio"/> TO _____
5	MARK	<input type="radio"/>	ON <u>27 MAR 1748</u> AT _____	ON <input type="radio"/> AT _____	ON <input type="radio"/> TO _____

Check here if there are additional children

Footnoting. To substantiate the information recorded on this page, please use the footnotes listed below. One of these numbers should be placed in the circle provided next to each answer on the questionnaire. If you got the information from a source not listed, place that source on a vacant line and use the number next to which it has been placed as your footnote number.

Use ① only if you have filled in the blank from personal knowledge (such as the name of your brother). If you must look up his marriage date, give as the source wherever you looked it up. If you asked him, give his name as the source.

① Name and address of person filling in this sheet. Date _____

- ② _____
- ③ _____
- ④ _____
- ⑤ _____
- ⑥ _____
- ⑦ _____
- ⑧ _____

FAMILY GROUP SHEET

PAGE 2

HUSBAND'S NAME TIMOTHY³ PORTER Code

WIFE'S MAIDEN NAME MARY BALDWIN Code

Have family sheet	CHILDREN (Arrange in order of birth)	Code	Birth Information	Death Information	Marriage Information
	6 RUTH	<input type="checkbox"/>	ON 17 MAY 1750 AT	ON AT	ON TO
	7 TIMOTHY	<input type="checkbox"/>	ON 8 JUN 1753 AT	ON AT	ON TO
	8 LUCY	<input type="checkbox"/>	ON 8 JUN 1753 AT	ON AT	ON TO
	9	<input type="checkbox"/>	ON AT	ON AT	ON TO
	10	<input type="checkbox"/>	ON AT	ON AT	ON TO
	11	<input type="checkbox"/>	ON AT	ON AT	ON TO
	12	<input type="checkbox"/>	ON AT	ON AT	ON TO
	13	<input type="checkbox"/>	ON AT	ON AT	ON TO
	14	<input type="checkbox"/>	ON AT	ON AT	ON TO
	15	<input type="checkbox"/>	ON AT	ON AT	ON TO
	16	<input type="checkbox"/>	ON AT	ON AT	ON TO

FOOTNOTES:

- ⑨
- ⑩
- ⑪
- ⑫
- ⑬
- ⑭
- ⑮
- ⑯
- ⑰
- ⑱
- ⑲

FAMILY GROUP SHEET
PAGE 2

HUSBAND'S NAME Hon. TIMOTHY⁵ HOPKINS PORTER Code

WIFE'S MAIDEN NAME LUCY MOORE Code

Have family sheet	CHILDREN (Arrange in order of birth)	Code	Birth Information	Death Information	Marriage Information
	6 LUCY	<input type="radio"/>	ON 6. AUG. 1826 AT	ON 8. FEB. 1831 AT	ON TO
	7 TIMOTHY	<input type="radio"/>	ON 20 APR. 1828 AT	ON 6. APR. 1829 AT	ON TO
	8 WILLARD	<input type="radio"/>	ON 8 JUN. 1830 AT	ON AT	ON TO
	9 EDWARD	<input type="radio"/>	ON 28. MAR. 1832 AT	ON AT	ON TO
	10 GEORGE	<input type="radio"/>	ON 25. FEB. 1834 AT	ON AT	ON TO
	11 JAMES	<input type="radio"/>	ON 16. SEP. 1835 AT	ON AT	ON TO
	12 ANDREW	<input type="radio"/>	ON 11. AUG. 1839 AT	ON 6 Oct 1841 AT	ON TO
	13	<input type="radio"/>	ON AT	ON AT	ON TO
	14	<input type="radio"/>	ON AT	ON AT	ON TO
	15	<input type="radio"/>	ON AT	ON AT	ON TO
	16	<input type="radio"/>	ON AT	ON AT	ON TO

FOOTNOTES:

- 9
- 10
- 11
- 12
- 13
- 14
- 15
- 16
- 17
- 18
- 19

FAMILY GROUP SHEET

Husband's Code
 Wife's Code

HUSBAND'S NAME SILAS^S PORTER

Date of Birth 21 OCT 1876 Place

Date of Death Place

Present Address (or) Place of Burial _____

His Father DAVID^F PORTER His Mother's Maiden Name ESTHER HOPKINS

Date of Marriage of HUSBAND and WIFE on this sheet 21 DEC 1892 Place _____

Check here if there was another marriage: By husband By Wife Was this couple divorced? Yes No When? _____

WIFE'S MAIDEN NAME POLLY STRONG of Southbury (Use separate sheet for each marriage)

Date of Birth _____ Place _____

Date of Death _____ Place _____

Present Address (or) Place of Burial _____

Her Father BENJAMIN STRONG Her Mother's Maiden Name _____

Items of interest about the above couple (occupations, hobbies, achievements; social, civil, and political activities; physical descriptions—include photos if possible; military service; cause of death):

Use reverse side for additional information

Have family sheet	CHILDREN (Arrange in order of birth)	Code	Birth Information	Death Information	Marriage Information
1	EDWIN	<input type="radio"/>	ON <u>25 FEB 1894</u> <input type="radio"/> AT _____ <input type="radio"/>	ON _____ <input type="radio"/> AT _____ <input type="radio"/>	ON _____ <input type="radio"/> TO _____ <input type="radio"/>
2	ESTHER	<input type="radio"/>	ON <u>8 JUN 1896</u> <input type="radio"/> AT _____ <input type="radio"/>	ON _____ <input type="radio"/> AT _____ <input type="radio"/>	ON _____ <input type="radio"/> TO _____ <input type="radio"/>
3		<input type="radio"/>	ON _____ <input type="radio"/> AT _____ <input type="radio"/>	ON _____ <input type="radio"/> AT _____ <input type="radio"/>	ON _____ <input type="radio"/> TO _____ <input type="radio"/>
4		<input type="radio"/>	ON _____ <input type="radio"/> AT _____ <input type="radio"/>	ON _____ <input type="radio"/> AT _____ <input type="radio"/>	ON _____ <input type="radio"/> TO _____ <input type="radio"/>
5		<input type="radio"/>	ON _____ <input type="radio"/> AT _____ <input type="radio"/>	ON _____ <input type="radio"/> AT _____ <input type="radio"/>	ON _____ <input type="radio"/> TO _____ <input type="radio"/>

Check here if there are additional children

Footnoting. To substantiate the information recorded on this page, please use the footnotes listed below. One of these numbers should be placed in the circle provided next to each answer on the questionnaire. If you got the information from a source not listed, place that source on a vacant line and use the number next to which it has been placed as your footnote number.

Use **①** only if you have filled in the blank from personal knowledge (such as the name of your brother). If you must look up his marriage date, give as the source whenever you looked it up. If you asked him, give his name as the source.

- ① Name and address of person filling in this sheet. Date _____

- ② _____

- ③ _____

- ④ _____

- ⑤ _____

- ⑥ _____

- ⑦ _____

- ⑧ _____

FAMILY GROUP SHEET

Husband's Code
 Wife's Code

HUSBAND'S NAME IRUMAN⁵ PORTER

Date of Birth 8 SEP 1763 Place _____

Date of Death _____ Place _____

Present Address (or) Place of Burial _____

His Father THOMAS⁴ PORTER His Mother's Maiden Name MENITABLE HINE

Date of Marriage of HUSBAND and WIFE on this sheet 1 JAN 1784 Place _____

Check here if there was another marriage: By husband By Wife Was this couple divorced? Yes No When? _____

WIFE'S MAIDEN NAME SARAH THOMPSON of New Haven (Use separate sheet for each marriage)

Date of Birth _____ Place _____

Date of Death _____ Place _____

Present Address (or) Place of Burial _____

Her Father JONATHAN THOMPSON Her Mother's Maiden Name _____

Items of interest about the above couple (occupations, hobbies, achievements; social, civil, and political activities; physical descriptions—include photos if possible; military service; cause of death):

Use reverse side for additional information

Have family sheet	CHILDREN (Arrange in order of birth)	Code	Birth Information	Death Information	Marriage Information
1	MARGARET	ON AT	ON AT <u>23 Nov. 1784</u>	ON AT	ON TO
2	MINERVA	ON AT	ON AT <u>24 Oct. 1788</u>	ON AT	ON TO
3	JULIUS	ON AT	ON AT <u>26 Aug. 1790</u>	ON AT	ON TO
4	THOMAS	ON AT	ON AT <u>7 Jan. 1793</u>	ON AT	ON TO
5	ALMA	ON AT	ON AT <u>9 Feb. 1795</u>	ON AT	ON TO

Check here if there are additional children

Footnoting. To substantiate the information recorded on this page, please use the footnotes listed below. One of these numbers should be placed in the circle provided next to each answer on the questionnaire. If you got the information from a source not listed, place that source on a vacant line and use the number next to which it has been placed as your footnote number.

Use **①** only if you have filled in the blank from personal knowledge (such as the name of your brother). If you must look up his marriage date, give as the source whenever you looked it up. If you asked him, give his name as the source.

- ①** Name and address of person filling in this sheet. Date _____
-
- ②** _____
-
- ③** _____
-
- ④** _____
-
- ⑤** _____
-
- ⑥** _____
-
- ⑦** _____
-
- ⑧** _____

FAMILY GROUP SHEET
PAGE 2

HUSBAND'S NAME T. RUMAN^S PORTER Code

WIFE'S MAIDEN NAME SARAH THOMPSON Code

Have family sheet	CHILDREN (Arrange in order of birth)	Code	Birth Information	Death Information	Marriage Information
6	SALLY	<input type="radio"/>	ON 25 SEP 1801 AT	ON AT	ON TO
7	MYRETTA	<input type="radio"/>	ON 24 JUN 1803 AT	ON AT	ON TO
8	HECTOR	<input type="radio"/>	ON 11 AUG 1805 AT	ON AT	ON TO
9	WILLIAM	<input type="radio"/>	ON 20 OCT 1807 AT	ON 20 MAR 1809 AT	ON TO
10		<input type="radio"/>	ON AT	ON AT	ON TO
11		<input type="radio"/>	ON AT	ON AT	ON TO
12		<input type="radio"/>	ON AT	ON AT	ON TO
13		<input type="radio"/>	ON AT	ON AT	ON TO
14		<input type="radio"/>	ON AT	ON AT	ON TO
15		<input type="radio"/>	ON AT	ON AT	ON TO
16		<input type="radio"/>	ON AT	ON AT	ON TO

FOOTNOTES:

- 9
- 10
- 11
- 12
- 13
- 14
- 15
- 16
- 17
- 18
- 19

FAMILY GROUP SHEET

Husband's Code
 Wife's Code

HUSBAND'S NAME ANSEL⁵ PORTER

Date of Birth 2 AUG 1784 Place

Date of Death 9 Oct 1814 Place

Present Address (or) Place of Burial _____

His Father COL. PHINEAS⁴ PORTER His Mother's Maiden Name MELLISCENT BALDWIN

Date of Marriage of HUSBAND and WIFE on this sheet _____ Place _____

Check here if there was another marriage: By husband By Wife Was this couple divorced? Yes No When? _____

WIFE'S MAIDEN NAME LUCY PECK (Use separate sheet for each marriage)

Date of Birth _____ Place _____

Date of Death _____ Place _____

Present Address (or) Place of Burial _____

Her Father WARD PECK Her Mother's Maiden Name _____

Items of interest about the above couple (occupations, hobbies, achievements; social, civil, and political activities; physical descriptions—include photos if possible; military service; cause of death):

He was an officer in war of 1812

Use reverse side for additional information

Have family sheet	CHILDREN (Arrange in order of birth)	Code	Birth Information	Death Information	Marriage Information
1	<u>PHINEAS</u>	<input type="radio"/>	ON _____ <input type="radio"/> AT _____ <input type="radio"/>	ON <u>d. Ae. 10 m.</u> <input type="radio"/> AT _____ <input type="radio"/>	ON _____ <input type="radio"/> TO _____ <input type="radio"/>
2	<u>MELLISCENT</u>	<input type="radio"/>	ON _____ <input type="radio"/> AT _____ <input type="radio"/>	ON <u>d. Ae. ca. 74.</u> <input type="radio"/> AT _____ <input type="radio"/>	UN _____ <input type="radio"/> TO _____ <input type="radio"/>
3	<u>ANSEL CHARLES</u>	<input type="radio"/>	ON <u>16 Nov 1811</u> <input type="radio"/> AT _____ <input type="radio"/>	ON _____ <input type="radio"/> AT _____ <input type="radio"/>	ON _____ <input type="radio"/> TO <u>dzm. Cyrus - 20h. RUTH ANN SHERMAN</u> <input type="radio"/>
4		<input type="radio"/>	ON _____ <input type="radio"/> AT _____ <input type="radio"/>	ON _____ <input type="radio"/> AT _____ <input type="radio"/>	ON _____ <input type="radio"/> TO _____ <input type="radio"/>
5		<input type="radio"/>	ON _____ <input type="radio"/> AT _____ <input type="radio"/>	ON _____ <input type="radio"/> AT _____ <input type="radio"/>	ON _____ <input type="radio"/> TO _____ <input type="radio"/>

Check here if there are additional children

Footnoting. To substantiate the information recorded on this page, please use the footnotes listed below. One of these numbers should be placed in the circle provided next to each answer on the questionnaire. If you got the information from a source not listed, place that source on a vacant line and use the number next to which it has been placed as your footnote number.

Use **①** only if you have filled in the blank from personal knowledge (such as the name of your brother). If you must look up his marriage date, give as the source wherever you looked it up. If you asked him, give his name as the source.

- ① Name and address of person filling in this sheet. Date _____

- ② _____

- ③ _____

- ④ _____

- ⑤ _____

- ⑥ _____

- ⑦ _____

- ⑧ _____

FAMILY GROUP SHEET

Husband's Code
 Wife's Code

HUSBAND'S NAME ORLANDO⁵ PORTER

Date of Birth 8 MAY 1787 Place _____

Date of Death 1 JAN 1836 Place HARRISBURG, PA

Present Address (or) Place of Burial _____

His Father COL. PHINEAS⁴ PORTER His Mother's Maiden Name MELLISSCENT BALDWIN

Date of Marriage of HUSBAND and WIFE on this sheet _____ Place _____

Check here if there was another marriage: By husband By Wife Was this couple divorced? Yes No When? _____

WIFE'S MAIDEN NAME OLIVE FROST (Use separate sheet for each marriage)

Date of Birth _____ Place _____

Date of Death _____ Place _____

Present Address (or) Place of Burial _____

Her Father SAMUEL FROST Her Mother's Maiden Name _____

Items of interest about the above couple (occupations, hobbies, achievements; social, civil, and political activities; physical descriptions—include photos if possible; military service; cause of death):
went to PA

Use reverse side for additional information

Have family sheet	CHILDREN (Arrange in order of birth)	Code	Birth Information	Death Information	Marriage Information
1	<u>ELIZAM.</u>	<input type="radio"/>	ON _____ <input type="radio"/> AT _____ <input type="radio"/>	ON <u>d. Young</u> _____ <input type="radio"/> AT _____ <input type="radio"/>	ON _____ <input type="radio"/> TO _____ <input type="radio"/>
2	<u>MARY M.</u>	<input type="radio"/>	ON <u>2 JUL 1816</u> _____ <input type="radio"/> AT _____ <input type="radio"/>	ON _____ <input type="radio"/> AT _____ <input type="radio"/>	UN _____ <input type="radio"/> TO (1) <u>BARTIS</u> _____ <input type="radio"/> (2) <u>DR BRADFORD</u> _____ <input type="radio"/>
3	<u>Methodist preacher GEORGE PHINEAS</u>	<input type="radio"/>	ON _____ <input type="radio"/> AT _____ <input type="radio"/>	ON _____ <input type="radio"/> AT _____ <input type="radio"/>	ON _____ <input type="radio"/> TO <u>of KINGSTON JULIA WARTISING</u> _____ <input type="radio"/>
4		<input type="radio"/>	ON _____ <input type="radio"/> AT _____ <input type="radio"/>	ON _____ <input type="radio"/> AT _____ <input type="radio"/>	ON _____ <input type="radio"/> TO _____ <input type="radio"/>
5		<input type="radio"/>	ON _____ <input type="radio"/> AT _____ <input type="radio"/>	ON _____ <input type="radio"/> AT _____ <input type="radio"/>	ON _____ <input type="radio"/> TO _____ <input type="radio"/>

Check here if there are additional children

Footnoting. To substantiate the information recorded on this page, please use the footnotes listed below. One of these numbers should be placed in the circle provided next to each answer on the questionnaire. If you got the information from a source not listed, place that source on a vacant line and use the number next to which it has been placed as your footnote number.

Use **①** only if you have filled in the blank from personal knowledge (such as the name of your brother). If you must look up his marriage date, give as the source wherever you looked it up. If you asked him, give his name as the source.

- ① Name and address of person filling in this sheet. Date _____

- ② _____

- ③ _____

- ④ _____

- ⑤ _____

- ⑥ _____

- ⑦ _____

- ⑧ _____

FAMILY GROUP SHEET

Husband's Code
 Wife's Code

HUSBAND'S NAME EBENEZER⁵ PORTER

Date of Birth 24 JAN 1750 Place _____

Date of Death _____ Place _____

Present Address (or) Place of Burial _____

His Father SAMUEL⁴ PORTER His Mother's Maiden Name MART UPSON

Date of Marriage of HUSBAND and WIFE on this sheet 31 AUG 1774 Place _____

Check here if there was another marriage: By husband By Wife Was this couple divorced? Yes No When? _____

WIFE'S MAIDEN NAME SARAH BEEBE (Use separate sheet for each marriage)

Date of Birth _____ Place _____

Date of Death _____ Place _____

Present Address (or) Place of Burial _____

Her Father EPHRAIM BEEBE Her Mother's Maiden Name _____

Items of interest about the above couple (occupations, hobbies, achievements; social, civil, and political activities; physical descriptions—include photos if possible; military service; cause of death):

Use reverse side for additional information

Have family sheet	CHILDREN (Arrange in order of birth)	Code	Birth Information	Death Information	Marriage Information
1	DANIEL	○	ON <u>26 AUG 1775</u> AT _____	ON _____ AT _____	ON _____ TO _____
2	ASA	○	ON <u>26 JAN 1778</u> AT _____	ON _____ AT _____	ON _____ TO _____
3	SAMUEL E.	○	ON <u>20 JUL 1782</u> AT _____	ON _____ AT _____	ON _____ TO _____
4	EZRA	○	ON <u>27 MAY 1785</u> AT _____	ON _____ AT _____	ON _____ TO _____
5	OLIVE	○	ON <u>23 FEB 1787</u> AT _____	ON _____ AT _____	ON _____ TO _____

Check here if there are additional children

Footnoting. To substantiate the information recorded on this page, please use the footnotes listed below. One of these numbers should be placed in the circle provided next to each answer on the questionnaire. If you got the information from a source not listed, place that source on a vacant line and use the number next to which it has been placed as your footnote number.

Use ① only if you have filled in the blank from personal knowledge (such as the name of your brother). If you must look up his marriage date, give as the source wherever you looked it up. If you asked him, give his name as the source.

- ① Name and address of person filling in this sheet. Date _____

- ② _____

- ③ _____

- ④ _____

- ⑤ _____

- ⑥ _____

- ⑦ _____

- ⑧ _____

FAMILY GROUP SHEET

PAGE 2

HUSBAND'S NAME EBENEZER⁵ PORTER Code

WIFE'S MAIDEN NAME SARAH BEEDE Code

Have family sheet	CHILDREN (Arrange in order of birth)	Code	Birth Information	Death Information	Marriage Information
	6 <i>AARON</i>	<input type="radio"/>	ON 23 FEB 1790 AT	ON 23 FEB 1790 AT	ON TO
	7	<input type="radio"/>	ON AT	ON AT	ON TO
	8	<input type="radio"/>	ON AT	ON AT	ON TO
	9	<input type="radio"/>	ON AT	ON AT	ON TO
	10	<input type="radio"/>	ON AT	ON AT	ON TO
	11	<input type="radio"/>	ON AT	ON AT	ON TO
	12	<input type="radio"/>	ON AT	ON AT	ON TO
	13	<input type="radio"/>	ON AT	ON AT	ON TO
	14	<input type="radio"/>	ON AT	ON AT	ON TO
	15	<input type="radio"/>	ON AT	ON AT	ON TO
	16	<input type="radio"/>	ON AT	ON AT	ON TO

FOOTNOTES:

- 9
- 10
- 11
- 12
- 13
- 14
- 15
- 16
- 17
- 18
- 19

FAMILY GROUP SHEET

Husband's Code
 Wife's Code

HUSBAND'S NAME SAMUEL⁵ PORTER

Date of Birth 7 OCT 1755 Place _____

Date of Death _____ Place _____

Present Address (or) Place of Burial _____

His Father SAMUEL⁴ PORTER His Mother's Maiden Name MARY (PSON)

Date of Marriage of HUSBAND and WIFE on this sheet 28 JAN 1778 Place _____

Check here if there was another marriage: By husband By Wife Was this couple divorced? Yes No When? _____

WIFE'S MAIDEN NAME SYRREL MONSON (Use separate sheet for each marriage)

Date of Birth _____ Place _____

Date of Death 5 FEB 1794 Place _____

Present Address (or) Place of Burial _____

Her Father OBADIAH MONSON Her Mother's Maiden Name _____

Items of interest about the above couple (occupations, hobbies, achievements; social, civil, and political activities; physical descriptions—include photos if possible; military service; cause of death):

Use reverse side for additional information

Have family sheet	CHILDREN (Arrange in order of birth)	Code	Birth Information	Death Information	Marriage Information
1	<u>Lucy</u>		ON <u>14 Nov 1778</u> AT _____	ON _____ AT _____	ON _____ TO _____
2	<u>EUNICE</u>		ON <u>23 MAR 1780</u> AT _____	ON <u>1 MAR 1780</u> AT _____	ON _____ TO _____
3	<u>STEPHEN</u>		ON <u>22 SEP 1781</u> AT _____	ON _____ AT _____	ON _____ TO _____
4	<u>OBADIAH</u>		ON <u>24 JUL 1783</u> AT _____	ON _____ AT _____	ON _____ TO _____
5	<u>AZURAH</u>		ON <u>6 JUL 1785</u> AT _____	ON _____ AT _____	ON _____ TO _____

Check here if there are additional children

Footnoting. To substantiate the information recorded on this page, please use the footnotes listed below. One of these numbers should be placed in the circle provided next to each answer on the questionnaire. If you got the information from a source not listed, place that source on a vacant line and use the number next to which it has been placed as your footnote number.

Use ① only if you have filled in the blank from personal knowledge (such as the name of your brother). If you must look up his marriage date, give as the source where you looked it up. If you asked him, give his name as the source.

- ① Name and address of person filling in this sheet. Date _____
- ② _____
- ③ _____
- ④ _____
- ⑤ _____
- ⑥ _____
- ⑦ _____
- ⑧ _____

FAMILY GROUP SHEET
PAGE 2

HUSBAND'S NAME SAMUEL^S PORTER Code

WIFE'S MAIDEN NAME SYBREL MONSON Code

Have family sheet	CHILDREN (Arrange in order of birth)	Code	Birth Information	Death Information	Marriage Information
	6 <i>MARSHAL</i>	<input type="radio"/>	ON AT <i>4 JUN 1788</i>	ON AT	ON TO
	7	<input type="radio"/>	ON AT	ON AT	ON TO
	8	<input type="radio"/>	ON AT	ON AT	ON TO
	9	<input type="radio"/>	ON AT	ON AT	ON TO
	10	<input type="radio"/>	ON AT	ON AT	ON TO
	11	<input type="radio"/>	ON AT	ON AT	ON TO
	12	<input type="radio"/>	ON AT	ON AT	ON TO
	13	<input type="radio"/>	ON AT	ON AT	ON TO
	14	<input type="radio"/>	ON AT	ON AT	ON TO
	15	<input type="radio"/>	ON AT	ON AT	ON TO
	16	<input type="radio"/>	ON AT	ON AT	ON TO

FOOTNOTES:

- ⑨
- ⑩
- ⑪
- ⑫
- ⑬
- ⑭
- ⑮
- ⑯
- ⑰
- ⑱
- ⑲

FAMILY GROUP SHEET

Husband's Code
 Wife's Code

HUSBAND'S NAME SAMUEL⁵ PORTER

Date of Birth 7 OCT 1755 Place _____

Date of Death _____ Place _____

Present Address (or) Place of Burial _____

His Father SAMUEL⁴ PORTER His Mother's Maiden Name MARY UPSON

Date of Marriage of HUSBAND and WIFE on this sheet 22 Nov 1795 Place _____

Check here if there was another marriage: By husband By Wife Was this couple divorced? Yes No When? _____

WIFE'S MAIDEN NAME LUCY BRANSON (Use separate sheet for each marriage)

Date of Birth _____ Place _____

Date of Death _____ Place _____

Present Address (or) Place of Burial _____

Her Father DEA. ANDREW BRANSON Her Mother's Maiden Name _____

Items of interest about the above couple (occupations, hobbies, achievements; social, civil, and political activities; physical descriptions—include photos if possible; military service; cause of death):

Use reverse side for additional information

Have family sheet	CHILDREN (Arrange in order of birth)	Code	Birth Information	Death Information	Marriage Information
1	SAMUEL M.	○	ON <u>MAY 1790</u> AT _____	ON _____ AT _____	ON _____ TO _____
2	SHELDON	○	ON <u>31 MAR 1792</u> AT _____	ON _____ AT _____	ON _____ TO _____
3	L. BRANSON	○	ON <u>8 SEP 1799</u> AT _____	ON _____ AT _____	ON _____ TO _____
4	LEONARD	○	ON <u>23 JUL 1802</u> AT _____	ON _____ AT _____	ON _____ TO _____
5		○	ON _____ AT _____	ON _____ AT _____	ON _____ TO _____

Check here if there are additional children

Footnoting. To substantiate the information recorded on this page, please use the footnotes listed below. One of these numbers should be placed in the circle provided next to each answer on the questionnaire. If you got the information from a source not listed, place that source on a vacant line and use the number next to which it has been placed as your footnote number.

Use ① only if you have filled in the blank from personal knowledge (such as the name of your brother). If you must look up his marriage date, give as the source whenever you looked it up. If you asked him, give his name as the source.

- ① Name and address of person filling in this sheet. Date _____

- ② _____

- ③ _____

- ④ _____

- ⑤ _____

- ⑥ _____

- ⑦ _____

- ⑧ _____

FAMILY GROUP SHEET

Husband's Code
 Wife's Code

HUSBAND'S NAME HORACE⁶ PORTER

Date of Birth 30 SEP 1790 Place _____

Date of Death _____ Place _____

Present Address (or) Place of Burial _____

His Father DANIEL⁵ PORTER His Mother's Maiden Name ANA INGHAM

Date of Marriage of HUSBAND and WIFE on this sheet 20 MAY 1811 Place _____

Check here if there was another marriage: By husband By Wife Was this couple divorced? Yes No When? _____

WIFE'S MAIDEN NAME HANNAN FRISBIE (Use separate sheet for each marriage)

Date of Birth _____ Place _____

Date of Death 11 APR 1844 Place _____

Present Address (or) Place of Burial _____

Her Father EBENEZER FRISBIE Her Mother's Maiden Name _____

Items of interest about the above couple (occupations, hobbies, achievements; social, civil, and political activities; physical descriptions—include photos if possible; military service; cause of death):

Use reverse side for additional information

Have family sheet	CHILDREN (Arrange in order of birth)	Code	Birth Information	Death Information	Marriage Information
	1 <u>HORACE CLARK</u>		ON <u>9 MAR 1812</u> AT _____	ON <u>11 AUG 1831</u> AT _____	ON _____ TO _____
	2 <u>HANNAN C.</u>		ON <u>1 SEP 1813</u> AT _____	ON _____ AT _____	ON _____ TO <u>OF TOWANDA, PA</u> <u>CHRISTOPHER L. WARD</u>
	3 <u>HAMLET C.</u>		ON <u>11 JUL 1815</u> AT _____	ON <u>8 AUG 1834</u> AT _____	ON _____ TO _____
	4 <u>HORACE C.</u>		ON <u>2 FEB 1819</u> AT _____	ON _____ AT _____	ON _____ TO <u>224 Benj Bronson</u> <u>JERUSA BRANSON</u>
	5 <u>Physician</u> <u>HENRY C.</u>		ON <u>20 APR 1825</u> AT _____	ON _____ AT _____	ON _____ TO <u>224 Nathan N.</u> <u>ELIZA E. BETTS</u>

Check here if there are additional children

Footnoting. To substantiate the information recorded on this page, please use the footnotes listed below. One of these numbers should be placed in the circle provided next to each answer on the questionnaire. If you got the information from a source not listed, place that source on a vacant line and use the number next to which it has been placed as your footnote number.

Use ① only if you have filled in the blank from personal knowledge (such as the name of your brother). If you must look up his marriage date, give as the source wherever you looked it up. If you asked him, give his name as the source.

① Name and address of person filling in this sheet. Date _____

② _____

③ _____

④ _____

⑤ _____

⑥ _____

⑦ _____

⑧ _____

FAMILY GROUP SHEET

Husband's Code
 Wife's Code

HUSBAND'S NAME HORACE⁶ PORTER

Date of Birth 30 SEP 1790 Place

Date of Death Place

Present Address (or) Place of Burial _____

His Father DANIEL⁵ PORTER His Mother's Maiden Name ANA INGHAM

Date of Marriage of HUSBAND and WIFE on this sheet 23 Nov 1845 Place _____

Check here if there was another marriage: By husband By Wife Was this couple divorced? Yes No When? _____

WIFE'S MAIDEN NAME ESTHER M. W. HULL (Use separate sheet for each marriage)

Date of Birth Place

Date of Death Place

Present Address (or) Place of Burial _____

Her Father Her Mother's Maiden Name _____

Items of interest about the above couple (occupations, hobbies, achievements; social, civil, and political activities; physical descriptions—include photos if possible; military service; cause of death):

Use reverse side for additional information

Have family sheet	CHILDREN (Arrange in order of birth)	Code	Birth Information	Death Information	Marriage Information
1	<u>MARGARET A.</u>	<input type="radio"/>	ON <u>27 JUL 1846</u> <input type="radio"/> AT	ON <input type="radio"/> AT	ON <input type="radio"/> TO
2	<u>SARAH E.</u>	<input type="radio"/>	ON <u>19 AUG 1849</u> <input type="radio"/> AT	ON <input type="radio"/> AT	ON <input type="radio"/> TO
3		<input type="radio"/>	ON AT	ON <input type="radio"/> AT	ON <input type="radio"/> TO
4		<input type="radio"/>	ON AT	ON <input type="radio"/> AT	ON <input type="radio"/> TO
5		<input type="radio"/>	ON AT	ON <input type="radio"/> AT	ON <input type="radio"/> TO

Check here if there are additional children

Footnoting. To substantiate the information recorded on this page, please use the footnotes listed below. One of these numbers should be placed in the circle provided next to each answer on the questionnaire. If you got the information from a source not listed, place that source on a vacant line and use the number next to which it has been placed as your footnote number.

Use ① only if you have filled in the blank from personal knowledge (such as the name of your brother). If you must look up his marriage date, give as the source wherever you looked it up. If you asked him, give his name as the source.

- ① Name and address of person filling in this sheet. Date _____
- ② _____
- ③ _____
- ④ _____
- ⑤ _____
- ⑥ _____
- ⑦ _____
- ⑧ _____

FAMILY GROUP SHEET

Husband's Code
 Wife's Code

HUSBAND'S NAME TIMOTHY⁶ PORTER

Date of Birth 30 JAN 1792 Place _____

Date of Death _____ Place _____

Present Address (or) Place of Burial _____

His Father DANIEL⁵ PORTER His Mother's Maiden Name ANA INGHAM

Date of Marriage of HUSBAND and WIFE on this sheet _____ Place _____

Check here if there was another marriage: By husband By Wife Was this couple divorced? Yes No When? _____

WIFE'S MAIDEN NAME CLARA FRISBIE (Use separate sheet for each marriage)

Date of Birth _____ Place _____

Date of Death 18 NOV 1821 Place _____

Present Address (or) Place of Burial _____

Her Father EBENEZER FRISBIE Her Mother's Maiden Name _____

Items of interest about the above couple (occupations, hobbies, achievements; social, civil, and political activities; physical descriptions—include photos if possible; military service; cause of death):

Use reverse side for additional information

Have family sheet	CHILDREN (Arrange in order of birth)	Code	Birth Information	Death Information	Marriage Information
1	JOSEPH	○	ON <u>5 JUN 1812</u> ○ AT	ON ○ AT	ON ○ TO
2	MARY ANN	○	ON <u>21 AUG 1815</u> ○ AT	ON ○ AT	ON ○ TO
3	JANE E.	○	ON <u>FEB 1818</u> ○ AT	ON ○ AT	ON ○ TO
4		○	ON ○ AT	ON ○ AT	ON ○ TO
5		○	ON ○ AT	ON ○ AT	ON ○ TO

Check here if there are additional children

Footnoting. To substantiate the information recorded on this page, please use the footnotes listed below. One of these numbers should be placed in the circle provided next to each answer on the questionnaire. If you got the information from a source not listed, place that source on a vacant line and use the number next to which it has been placed as your footnote number.

Use ① only if you have filled in the blank from personal knowledge (such as the name of your brother). If you must look up his marriage date, give as the source wherever you looked it up. If you asked him, give his name as the source.

① Name and address of person filling in this sheet. Date _____

② _____

③ _____

④ _____

⑤ _____

⑥ _____

⑦ _____

⑧ _____

FAMILY GROUP SHEET

Husband's Code
 Wife's Code

HUSBAND'S NAME TIMOTHY⁶ PORTER

Date of Birth 20 JAN 1792 Place _____

Date of Death _____ Place _____

Present Address (or) Place of Burial _____

His Father DANIEL⁵ PORTER His Mother's Maiden Name ANNA INGHAM

Date of Marriage of HUSBAND and WIFE on this sheet 20 DEC 1824 Place _____

Check here if there was another marriage: By husband By Wife Was this couple divorced? Yes No When? _____

WIFE'S MAIDEN NAME POLLY ANN TODD (Use separate sheet for each marriage)

Date of Birth _____ Place _____

Date of Death _____ Place _____

Present Address (or) Place of Burial _____

Her Father _____ Her Mother's Maiden Name _____

Items of interest about the above couple (occupations, hobbies, achievements; social, civil, and political activities; physical descriptions—include photos if possible; military service; cause of death):

Use reverse side for additional information

Have family sheet	CHILDREN (Arrange in order of birth)	Code	Birth Information	Death Information	Marriage Information
1	TIMOTHY H.		ON <u>16 FEB 1826</u> AT _____	ON _____ AT _____	ON _____ TO _____
2	NATHAN E.		ON <u>9 DEC 1828</u> AT _____	ON _____ AT _____	ON _____ TO _____
3	THOMAS		ON <u>7 FEB 1831</u> AT _____	ON _____ AT _____	ON _____ TO _____
4	DAVID G.		ON <u>8 MAR 1833</u> AT _____	ON _____ AT _____	ON _____ TO _____
5	SAMUEL M.		ON <u>17 MAY 1835</u> AT _____	ON _____ AT _____	ON _____ TO _____

Check here if there are additional children

Footnoting. To substantiate the information recorded on this page, please use the footnotes listed below. One of these numbers should be placed in the circle provided next to each answer on the questionnaire. If you got the information from a source not listed, place that source on a vacant line and use the number next to which it has been placed as your footnote number.

Use ① only if you have filled in the blank from personal knowledge (such as the name of your brother). If you must look up his marriage date, give as the source wherever you looked it up. If you asked him, give his name as the source.

① Name and address of person filling in this sheet. Date _____

② _____

③ _____

④ _____

⑤ _____

⑥ _____

⑦ _____

⑧ _____

FAMILY GROUP SHEET

Husband's Code
 Wife's Code

HUSBAND'S NAME ELIAS⁶ PORTER

Date of Birth 14 MAY 1795 Place

Date of Death Place

Present Address (or) Place of Burial _____

His Father DANIEL⁵ PORTER His Mother's Maiden Name ANA INGHAM

Date of Marriage of HUSBAND and WIFE on this sheet 22 JAN 1817 Place _____

Check here if there was another marriage: By husband By Wife Was this couple divorced? Yes No When? _____

WIFE'S MAIDEN NAME ALMA TYLER (Use separate sheet for each marriage)

Date of Birth Place

Date of Death Place

Present Address (or) Place of Burial _____

Her Father _____ Her Mother's Maiden Name _____

Items of interest about the above couple (occupations, hobbies, achievements; social, civil, and political activities; physical descriptions—include photos if possible; military service; cause of death):

Use reverse side for additional information

Have family sheet	CHILDREN (Arrange in order of birth)	Code	Birth Information	Death Information	Marriage Information
1	<u>JAMES</u>	<input type="radio"/>	ON <u>26 MAR 1818</u> <input type="radio"/> AT _____ <input type="radio"/>	ON _____ <input type="radio"/> AT _____ <input type="radio"/>	ON _____ <input type="radio"/> TO _____ <input type="radio"/>
2		<input type="radio"/>	ON _____ <input type="radio"/> AT _____ <input type="radio"/>	ON _____ <input type="radio"/> AT _____ <input type="radio"/>	ON _____ <input type="radio"/> TO _____ <input type="radio"/>
3		<input type="radio"/>	ON _____ <input type="radio"/> AT _____ <input type="radio"/>	ON _____ <input type="radio"/> AT _____ <input type="radio"/>	ON _____ <input type="radio"/> TO _____ <input type="radio"/>
4		<input type="radio"/>	ON _____ <input type="radio"/> AT _____ <input type="radio"/>	ON _____ <input type="radio"/> AT _____ <input type="radio"/>	ON _____ <input type="radio"/> TO _____ <input type="radio"/>
5		<input type="radio"/>	ON _____ <input type="radio"/> AT _____ <input type="radio"/>	ON _____ <input type="radio"/> AT _____ <input type="radio"/>	ON _____ <input type="radio"/> TO _____ <input type="radio"/>

Check here if there are additional children

Footnoting. To substantiate the information recorded on this page, please use the footnotes listed below. One of these numbers should be placed in the circle provided next to each answer on the questionnaire. If you got the information from a source not listed, place that source on a vacant line and use the number next to which it has been placed as your footnote number.

Use **①** only if you have filled in the blank from personal knowledge (such as the name of your brother). If you must look up his marriage date, give as the source wherever you looked it up. If you asked him, give his name as the source.

① Name and address of person filling in this sheet. Date _____

- ②** _____
- ③** _____
- ④** _____
- ⑤** _____
- ⑥** _____
- ⑦** _____
- ⑧** _____

Custmer Robert J

on Sutton Rebecca

K. 16 Ky Inf

NAME	EXPIRATION NO.	CERTIFICATE NO.	STATE FROM WHICH ISSUED
116.	367777		Ky
117.	409065	1	

Custmer Robert G.

1860 Census—United States

Family History Department

State <i>MICHIGAN</i>	County <i>HILLSDALE</i>	Town/Township	Post office	Call number <i>653-547</i>
--------------------------	----------------------------	---------------	-------------	-------------------------------

Page	Dwelling number	Family number	Names	Age	Sex	Color	Occupation, ect.	Value—real estate	Value—personal property	Birthplace	Married in year	School in year	Can't read or write	Enumeration date	Remarks

May 6, 1995

BettyBell Bryant Feldman

IMMIGRATION HISTORY TIMELINE

The following timeline is an overall picture of important legislation and historical events relating to immigration from 1790 through 1990, and shows the immigration of over fifty-five million --- and counting.

Although this report is as accurate as possible given the factors of its statistics don't take everything you read as absolute. For instance, statistics provided by the U.S. Immigration and Naturalization Service indicate twenty-five countries contributed over 85% of all immigration to the United States. However, these are countries of last residence not the country of origin. So the figures can differ, especially in the case of Canada, from the actual country of origin of some immigrants.

Genealogists find it a difficult world to summarize because of changing geopolitical climates, and changes in borders and titles of nations.

Furthermore, I.N.S. statistics are of national origin and emmigration and do not show ethnic backgrounds. This is particularly conspicuous in Jewish immigration. Several other populations are assigned to one grouping: Lithuania and Estonia are listed under the former USSR, Wales and Scotland are clustered to United Kingdom, Sicily is Italy. Puerto Ricans are not even enumerated due to their dual citizenship.

Prior to 1820, no official records of immigration existed. The accepted figure is 250,000 arrivals between the first census of 1790 and 1820.

Prior to 1868, all alien passengers were included in a single immigration statement. Although it is estimated that fully one-third of all immigrants eventually emigrated from the United States.

For the purposes of this paper the meaning of emigration and immigration is defined as follows:

An emigrant (noun) is a person who leaves one country or area to emigrate (verb) and to settle elsewhere.

An immigrant (noun) is a person entering, coming into; to immigrate (verb) into and settle in a country or region to which one is not native.

Mnemonic device: I-immigrant/ I-immigrate = I-in.

Many immigrants from Alexander Graham Bell to Albert Einstein are among those millions of individuals who came with bold determination becoming a dynamic force in the history of the United States. People who built railroads, highways and bridges. People from every corner of the world.

There is no reliable measure of illegal immigration. Estimates of undocumented immigration total in the millions and cannot be accurately statistically analyzed.

Seventeen million immigrants were counted who sailed past the Statue of Liberty and arrived at Ellis Island with their dreams of freedom.

IMMIGRATION HISTORY TIMELINE

1790 First census; U. S. population: 3,929,625
1798 Alien and Sedition Acts
1800 British Passenger Act
1808 African slave trade prohibited
1812 War of 1812
1819 First immigrant data collected
1824 Naturalization set at two years
1830 U.S. population: 12,866,020
1843 First iron-hulled steamship crosses the Atlantic
1844 Nativist riots in Philadelphia
1846 Potato famine results in massive Irish influx
1849 California gold rush; imported Chinese labor
1853 Know-Nothing party founded
1861 Civil War begins
1862 Homestead Act opens land to immigrants
1863 Lincoln issues Emancipation Proclamation
1870 Naturalization extended to Africans
1875 First federal immigration restriction bars convicts and prostitutes
1880 U.S. population: 50,189,209
1882 Chinese Exclusion Act
1885 Contract labor prohibited
1886 Statue of Liberty unveiled
1891 Deportation expanded to illegal immigrants
1892 Ellis Island immigration Station opens
1898 Immigrants classified by "race"
1903 Political radicals banned from entering U.S.
1906 Peak year of Jewish immigration = 150,000
1907 Record of 1,004,756 through Ellis Island
1908 "Gentlemen's Agreement" restricts Japanese immigration
1910 Entrance barred to criminals, paupers and diseased.
1917 Literacy required for immigrants over 16
1919 U.S. enters WWI; immigration plummets
1924 Annual racial quotas established; Border Patrol begins
1926 Immigration by airplane authorized
1929 Stock market crash ushers in depression
1932-36 Emigrants from U.S. exceed immigrants
1941 U.S. enters WWII
1942 Bracero Program allows temporary migrant workers
1943 Chinese exclusion laws from 1882 repealed
1948 Displaced Persons Act aids WWII refugees
1950 Internal Security Act excludes Communists
1952 McCarran-Walter Act abolishes racial restrictions
1954 Ellis Island closed as Federal property
1956 Hungarian refugees escape crushed revolution
1964 End of the Bracero program
1965 Third World immigration; 7-category preference system established
1970 U.S. population: 203,302,031
1975 U.S. withdraws from Vietnam; Indochinese Refugee Program
1980 125,000 Cubans enter in Mariel Boatlift
1984 Ellis Island restoration begins
1986 Amnesty for illegal aliens
1990 Ellis Island re-opens to visitors

SOURCE: The United States Immigration and Naturalization Service, 1990.

TOP 25 COUNTRIES BY TOTAL IMMIGRATION

COUNTRY	PEAK YEAR	TOTAL *
Austria	1907	1,825,109
Canada	1924	3,826,628 (adjusted)
China & Hong Kong	1882	939,882
Cuba	1980	739,217
Dominican Republic	1988	485,289
France	1851	782,927
Germany	1882	7,071,003
Greece	1907	701,113
Hungary	1907	1,666,704
India	1989	429,447
Ireland	1851	4,716,636
Italy	1907	5,356,627
Japan	1907	457,003
Korea	1987	615,672
Mexico	1981	4,115,613
Netherlands	1882	372,625
Norway	1882	800,644
Phillipines	1986	967,584
Poland	1921	578,575
Portugal	1921	497,027
Soviet Union	1919	3,448,883
Sweden	1883	1,283,027
Turkey	1913	408,958
United Kingdom	1888	5,104,926
Vietnam	1975	443,493

* TOTAL = 47,631,690
(REPRESENTS 85% OF TOTAL IMMIGRATION)

TOP 25 COUNTRIES BY TOTAL IMMIGRATION

PEAK YEAR	COUNTRY	TOTAL *
1989	India	429,447
1988	Dominican Republic	485,289
1987	Korea	615,672
1986	Phillipines	967,584
1981	Mexico	4,115,613
1980	Cuba	739,217
1975	Vietnam	443,493
1924	Canada	3,826,628
1921	Poland	578,575
1921	Portugal	497,027
1919	Soviet Union	3,448,883
1913	Turkey	408,958
1907	Austria	1,825,109
1907	Greece	701,113
1907	Hungary	1,666,704
1907	Italy	5,356,627
1907	Japan	457,003
1888	United Kingdom	5,104,926
1883	Sweden	1,283,027
1882	China & Hong Kong	939,882
1882	Germany	7,071,003
1882	Netherlands	372,625
1882	Norway	800,644
1851	France	782,927
1851	Ireland	4,716,636

* TOTAL = 47,631,690
(REPRESENTS 85% OF TOTAL IMMIGRATION)

TOP 25 COUNTRIES BY TOTAL IMMIGRATION

TOTAL *	COUNTRY	PEAK YEAR
7,071,003	Germany	1882
5,356,627	Italy	1907
5,104,926	United Kingdom	1888
4,716,636	Ireland	1851
4,115,613	Mexico	1981
3,826,628	Canada (adjusted)	1924
3,448,883	Soviet Union	1919
1,825,109	Austria	1907
1,666,704	Hungary	1907
1,283,027	Sweden	1883
967,584	Phillipines	1986
939,882	China & Hong Kong	1882
800,644	Norway	1882
782,927	France	1851
739,217	Cuba	1980
701,113	Greece	1907
615,672	Korea	1987
578,575	Poland	1921
497,027	Portugal	1921
485,289	Dominican Republic	1988
457,003	Japan	1907
443,493	Vietnam	1975
429,447	India	1989
408,958	Turkey	1913
372,625	Netherlands	1882

* TOTAL = 47,631,690
(REPRESENTS 85% OF TOTAL IMMIGRATION)

TIMELINE SHOWING SOME FEDERAL HISTORY

The Great Movement West and the Settlement of the Northwestern Plains

This is an overview of the continental United States Frontier Migration. Included are a few significant dates regarding the nation's railroad industry creating an intercontinental system facilitating movement west. The migration westward started about ten years after 1776, and continued for over one hundred years. By the mid-1860s only the U.S. Great Plains region is left unsettled. The Frontier Era is considered over by 1890.

- 1785 Federal Ordinance regrading westward expansion signed into law
- 1785 Northwest passage Ordinance signed into law
- 1801 Napoleon's war in Europe set stage for the U.S.A. to negotiate; Thomas Jefferson (1743-1826; 3rd U.S. President from 1801 to 1809) determined the Louisiana Purchase of 1803
- 1803 Napoleon, who had recovered Louisiana from Spain by secret treaty, sold all of Louisiana, stretching to Canadian border, to U.S., for \$11,250,000 in bonds, plus \$3,750,000 indemnities to American citizens with claims against France. U.S. took title Dec. 20, 1803
- 1804 Purchases doubled U.S. area, an est. 828,000 square miles of land.
- 1804 Lewis and Clark expedition explores northwest U.S., starting Mo.
- 1811 Cumberland Road begun at Cumberland, Md; is major route west
- 1812 The War of 1812 with Great Britain; Lord Selkirk's Red River Valley exploration; The United States and Great Britain sign the Treaty of London; The Settlement of the 49th Parallel; Northeastern North Dakota is ceded to the U.S.A.
- 1818 Treaty with Great Britain cedes northeast North Dakota to the U.S.
- 1819 Treaty with Spain; Fort St. Anthony is established in area of Minneapolis-St. Paul. Spain cedes Florida to U.S. Feb. 22, 1819
- 1825 The Erie Canal is completed Oct. 26, Great Lakes to Atlantic's NYC
- 1828 First railroad carries passengers
- 1833 Iowa is granted statehood
- Pre-Emption Act (right to buy before others government-owned land)
- 1836 First white women to cross plains
- 1838 Cherokee Indians "Trail of Tears," removed from Georgia to Okla.
- 1841 First emigrant wagon train for California left Independence, Mo.
- 1842 Settlement of Oregon begins via Oregon Trail
- 1843 More than 1,000 settlers left Independence, Mo. for Oregon
- 1845 Texas Congress voted for annexation by U.S. July 4; U.S. Congress admits Texas to Union, Dec. 29, 1845
- 1846 Treaty with Great Britain June 15 sets boundary in Oregon Territory at 49th parallel, extension of existing line. (The Act of the Treaty of 1846, also encourages settlement in the Great Plains of the northwest part of the country).
- Treaty with Mexico in Feb., ceded claims to Texas, California, Arizona, New Mexico, Nevada, Utah, part of Colorado to U.S.
- Elias Howe invents the sewing machine
- 1847 Salt Lake City, Utah settled July by Mormons under Brigham Young
- 1848 Gold discovered Jan. 24 in California; 80,000 prospectors emigrate
- 1849 Minnesota Territory established
- 1850 Millard Fillmore (1800-1874; 13th U.S. President from 1850 to 1853) The Land Grant Act of 1850 sells the Railroad's right-of-way land to settlers; RR retains a checkerboard property configuration plus

- beside the RR, so that no structure may be built across the tracks
- Sen. Henry Clay's Compromise of 1850 admits California as 31st state; made Utah and New Mexico Territories
- 1855 First railroad crossing the Mississippi
- 1858 Minnesota is granted statehood
- The Bessemer steel process is developed
- 1860 First Pony Express between St. Joseph, Mo., and Sacramento, CA.
- 1861 March 2nd: Dakota Territory is created
- First transcontinental telegraph is put into operation;
- 1862 Federal Government creates the Homestead Act, May 20, 1862; Homestead Act grants free family farms to settlers
- Sioux Uprising; War with Native American Indians' of Sioux Nation.
- 1867 Alaska sold to U.S. by Russia for \$7.2 million Mar. 30, 1867
- The Grange was organized Dec. 4, 1867, to protect farmer interests
- 1869 Transcontinental railroad completed; golden spike driven at Promontory, Utah May 10th marking the junction of the Central Pacific and the Union Pacific.
- Woman suffrage law passed in Territory of Wyoming on Dec. 10, 1869
- 1870 J.J. Hill buys the St. Paul, Minneapolis & Manitoba Railroad which became the Great Northern Railroad in 1893. The U.S. Government did not grant lands to the building of this railroad line.
- 1872 Congress founds the first national park, Yellowstone in Wyoming
- The Northern Pacific Railroad reaches Fargo in east N.Dak.
- 1873 Banks failed, panic begins in Sept., Depression lasts 5 years
- Northern Pacific reaches south central N. Dak., capital, Bismarck
- The Tree Claim Act of 1873 is signed into law
- 1875 Bonanza farming begins in the Dakotas
- 1876 Battle at the Little Big Horn, Mont., Col. George A. Custer and 264 7th Cavalry soldiers killed June 25, 1876, in Sioux Indian War
- 1878 The Timber Culture Act of 1873 is signed into law
- 1881 Peace Treaty with the Dakotas' Indian Nations
- 1883 North Dakota is opened to homesteading
- Several branch lines of Hill's RR cross Red River Valley
- 1884 The Carnegie Steelworks is founded
- The first shipment of iron ore from Minnesota's Vermillion Range
- Railroad stock becomes available to the investing public
- 1886 Geronimo, Apache Indian, finally surrenders, Sept. 4, 1886
- The Statue of Liberty is dedicated, Oct. 28, 1886
- 1887 Railroad reaches Helena,
- 1888 Railroad systems reach from Buffalo NY to western Montana
- 1889 U.S. declares Oklahoma open to white settlement, Apr. 22, 1888
- North Dakota granted statehood
- 1890 Battle of Wounded Knee, SD, Dec. 29, 1890; the last major conflict between Native American Indians and U.S. troops. About 200 Indian men, women and children, and 29 soldiers were killed.
- 1891 Forest Reserve Act, Mar. 3, 1891; lets President close forest land to settlement for establishment of national parks.
- 1892 Strike at Carnegie steel mills is a setback for unions
- Ellis Island, immigration depot opens at N.Y.
- 1893 The railroad system extends to the west coast.

Hattie Carlisle

b. 31 Jul 1907

d. 25 Apr 1975

Illinois 1921-1916

Birth 6016532

Death 6014533

Maudie Porter
President & wife

Clarence Porter, Sr.
Mrs. Sutton Porter
Catherine Wesson Sutton



Van Porter

Jennie Porter
Cowan

Clarence Porter, Sr.

Howard Cowan

Howard & Jennie's Wedding - 21 Aug 1901, Waterloo, IN

Mary L. "Mac" Sutton
Porter Linton



Catherine Wesson
Sutton



Name: Stephen JENNINGS (AFN:94K1-H2)

Born: 5 May 1677 Sex: M
 Of Hatfield, Hampshire, Massachusetts
Chr.:

Died: 22 Jul 1710
 Brookfield, , Conn.
Bur.:

FATHER:
MOTHER:

SPOUSES

1. Hannah DICKINSON (AFN:94K1-J7)
 Married: 15 May 1677
 , , Conn.

LDS ORDINANCE DATA (Dates have not been verified against official records)

B: 19 May 1908
E: 18 Jun 1909
SP:
SS: 6 Mar 1933 LG Spouse: Hannah DICKINSON (AFN:94K1-J7)

B=Baptized E=Endowed SP=Sealed to Parents SS=Sealed to Spouse

ABOUT THE ANCESTRAL FILE

The Ancestral File is a collection of genealogical information taken from Pedigree Charts and Family Group Records submitted to the Family History Department since 1978. The information has not been verified against any official records. Since the information in Ancestral File is contributed, it is the responsibility of those who use the file to verify its accuracy.

If you find inaccurate information in Ancestral File, use the F3 Edit key to make corrections. Save the corrections on a diskette and mail the diskette to:

Family History Department
ATTN: Ancestral File Contributions
50 East North Temple Street
Salt Lake City, UT 84150

Copyright © 1987, August 1993 by The Church of Jesus Christ of Latter-day Saints. All rights reserved.

=====

HUSBAND: Stephen JENNINGS (AFN:94K1-H2)

BORN: 5 May 1677	PLACE: Of Hatfield, Hampshire, Massachusetts	LDS ORDINANCE DATA
CHR.:	PLACE:	B: 19 May 1908
DIED: 22 Jul 1710	PLACE: Brookfield, , Conn.	E: 18 Jun 1909
BUR.:	PLACE:	SP:
MAR.: 15 May 1677	PLACE: , , Conn.	SS: 6 Mar 1933 LG
FATHER:		
MOTHER:		
OTHER WIVES:		

=====

WIFE: Hannah DICKINSON (AFN:94K1-J7)

BORN: 6 Dec 1648	PLACE: Wethersfield, Hartford, Connecticut	
CHR.: 6 Dec 1648	PLACE: Hadley, Hampshire, MA	B: 27 Jun 1899
DIED: 1705	PLACE: Brookfield, MA	E: 1 Dec 1899
BUR.:	PLACE:	SP: 11 Jun 1947 AZ
FATHER: John DICKINSON (AFN:1J3N-D8)		
MOTHER: Frances FOOTE (AFN:GWN6-3Q)		
OTHER HUSBANDS: Samuel GILLET (AFN:94K1-P3)		

=====

Sex CHILDREN

=====

1. NAME: Captivity JENNINGS (AFN:94K1-KD)		
---- BORN: 14 Mar 1678	PLACE: Hadley, Hampshire, Massachusetts	B: 18 Aug 1908
F CHR.:	PLACE:	E: 15 Jan 1909
DIED:	PLACE:	SP: 20 Nov 1964
BUR.:	PLACE:	
SPOUSE: Abijah BARTLETT (AFN:94K1-LK)		
MAR.:	PLACE:	SS:

2. NAME: Stephen JENNINGS (AFN:FZX8-NV)		
---- BORN: 16 Jun 1680	PLACE: Hadley, Hampshire, Mass.	B: 19 May 1908
M CHR.:	PLACE:	E: 23 Jun 1909
DIED: 22 Jul 1710	PLACE: Brookfield, Worcester, MA	SP: 20 Nov 1964 SL
BUR.:	PLACE:	
SPOUSE:		
MAR.:	PLACE:	SS:

3. NAME: Benjamin JENNINGS (AFN:FZX8-Q7)		
---- BORN: Abt 1680	PLACE: Hadley, Hampshire, Mass.	B: 18 Aug 1908
M CHR.:	PLACE:	E: 21 May 1909
DIED: 20 Jul 1710	PLACE:	SP: 20 Nov 1964 SL
BUR.:	PLACE:	
SPOUSE:		
MAR.:	PLACE:	SS:

4. NAME: Joseph JENNINGS (AFN:94K1-MQ)		
---- BORN: 23 Aug 1682	PLACE: Hadley, Hampshire, Massachusetts	B: 18 Aug 1908
M CHR.:	PLACE:	E: 18 Jun 1909
DIED:	PLACE:	SP: 20 Nov 1964 SL
BUR.:	PLACE:	
SPOUSE: Sarah WEBB (AFN:J6PR-Q3) and 1 Others		
MAR.: 7 Nov 1728	PLACE:	SS:

=====

Codes: AFN=Ancestral File Number B=Baptized E=Endowed SS=Sealed to Spouse SP=Sealed to Parents

HUSBAND: Stephen JENNINGS (AFN:94K1-H2)

BORN: 5 May 1677

WIFE: Hannah DICKINSON (AFN:94K1-J7)

BORN: 6 Dec 1648

Sex CHILDREN (Continued)

LDS ORDINANCE DATA

5. NAME: Sarah JENNINGS (AFN:J6PR-NQ)

---- BORN: 29 Aug 1684

PLACE: Hadley, Hampshire, MA

B: 1 Sep 1908

F CHR.:

PLACE:

E: 19 Jun 1928

DIED: 24 Jul 1748

PLACE: Wallingford, New Haven, Connecticut

SP: 20 Nov 1964 SL

BUR.:

PLACE:

SPOUSE: Nathaniel HITCHCOCK (AFN:M7J2-D4) and 1 Others

MAR.: 3 Apr 1704

PLACE: Wallingford, New Haven, Conn

SS:

6. NAME: Benjamin JENNINGS (AFN:Q6Q0-1L)

---- BORN: [1686]

PLACE:

B: Submitted

M CHR.:

PLACE:

E: Submitted

DIED: 22 Jul 1710

PLACE: Brookfield, Worcester, MA

SP: Submitted

BUR.:

PLACE:

SPOUSE:

MAR.:

PLACE:

SS:

7. NAME: John JENNINGS (AFN:FZX8-RD)

---- BORN: Abt 1688/1689

PLACE: Hadley, Hampshire, Mass.

B: 11 Jun 1907

M CHR.:

PLACE:

E: 1 Jun 1928

DIED:

PLACE:

SP: 20 Nov 1964 SL

BUR.:

PLACE:

SPOUSE:

MAR.:

PLACE:

SS:

8. NAME: Jonathan JENNINGS (AFN:FZX8-SK)

---- BORN: 24 Nov 1692

PLACE: Hadley, Hampshire, Mass.

B: 18 Aug 1908

M CHR.:

DIED: 19 Jul 1754

PLACE:

E: 27 May 1909

BUR.:

PLACE:

SP: 20 Nov 1964 SL

SPOUSE:

MAR.:

PLACE:

SS:

9. NAME: Ebenezer JENNINGS (AFN:PJDD-LS)

---- BORN: Abt 1694

PLACE:

B: Submitted

M CHR.:

PLACE:

E: 3 May 1900

DIED:

PLACE:

SP: Submitted

BUR.:

PLACE:

SPOUSE:

MAR.:

PLACE:

SS:

10. NAME:

---- BORN:

PLACE:

B:

CHR.:

PLACE:

E:

DIED:

PLACE:

SP:

BUR.:

PLACE:

SPOUSE:

MAR.:

PLACE:

SS:

Codes: AFN=Ancestral File Number B=Baptized E=Endowed SS=Sealed to Spouse SP=Sealed to Parents

=====

HUSBAND: Stephen JENNINGS (AFN:94K1-H2)

BORN: 5 May 1677

WIFE: Hannah DICKINSON (AFN:94K1-J7)

BORN: 6 Dec 1648

=====

OTHER MARRIAGES

LDS ORDINANCE DATA

=====

WIFE: Hannah DICKINSON (AFN:94K1-J7)

SPOUSE: Samuel GILLET (AFN:94K1-P3)

MAR.: 23 Sep 1668

PLACE: Hatfield, Hampshire, Mass

SS: 11 Oct 1944

CHILD 4: Joseph JENNINGS (AFN:94K1-MQ)

SPOUSE: Mary PETTY (AFN:94K1-NW)

MAR.:

PLACE:

SS:

CHILD 5: Sarah JENNINGS (AFN:J6PR-NQ)

SPOUSE: John JOHNSON (AFN:94JX-K1)

MAR.: 12 Jan 1711

PLACE: Wallingford, New Haven, Conn

SS: 27 Apr 1932 LG

=====

Codes: AFN=Ancestral File Number B=Baptized E=Endowed SS=Sealed to Spouse SP=Sealed to Parents

=====

Copyright © 1987, August 1993 by The Church of Jesus Christ of Latter-day Saints. All rights reserved.

=====

HUSBAND: Abijah BARTLETT (AFN:94K1-LK)

BORN: Abt 1675	PLACE:	LDS ORDINANCE DATA
CHR.:	PLACE:	B:
DIED: 13 Oct 1708	PLACE:	E:
BUR.:	PLACE:	SP:
MAR.:	PLACE:	SS:
FATHER:		
MOTHER:		
OTHER WIVES:		

=====

WIFE: Captivity JENNINGS (AFN:94K1-KD)

BORN: 14 Mar 1678	PLACE: Hadley, Hampshire, Massachusetts	
CHR.:	PLACE:	B: 18 Aug 1908
DIED:	PLACE:	E: 15 Jan 1909
BUR.:	PLACE:	SP: 20 Nov 1964
FATHER: Stephen JENNINGS (AFN:94K1-H2)		
MOTHER: Hannah DICKINSON (AFN:94K1-J7)		
OTHER HUSBANDS:		

=====

Sex CHILDREN

=====

1. NAME:

---- BORN:	PLACE:	B:
CHR.:	PLACE:	E:
DIED:	PLACE:	SP:
BUR.:	PLACE:	
SPOUSE:		
MAR.:	PLACE:	SS:

2. NAME:

---- BORN:	PLACE:	B:
CHR.:	PLACE:	E:
DIED:	PLACE:	SP:
BUR.:	PLACE:	
SPOUSE:		
MAR.:	PLACE:	SS:

3. NAME:

---- BORN:	PLACE:	B:
CHR.:	PLACE:	E:
DIED:	PLACE:	SP:
BUR.:	PLACE:	
SPOUSE:		
MAR.:	PLACE:	SS:

4. NAME:

---- BORN:	PLACE:	B:
CHR.:	PLACE:	E:
DIED:	PLACE:	SP:
BUR.:	PLACE:	
SPOUSE:		
MAR.:	PLACE:	SS:

=====

Codes: AFN=Ancestral File Number B=Baptized E=Endowed SS=Sealed to Spouse SP=Sealed to Parents

=====

No. 1 on this chart is the same as no. _____ on chart no. _____

AFN=Ancestral File Number

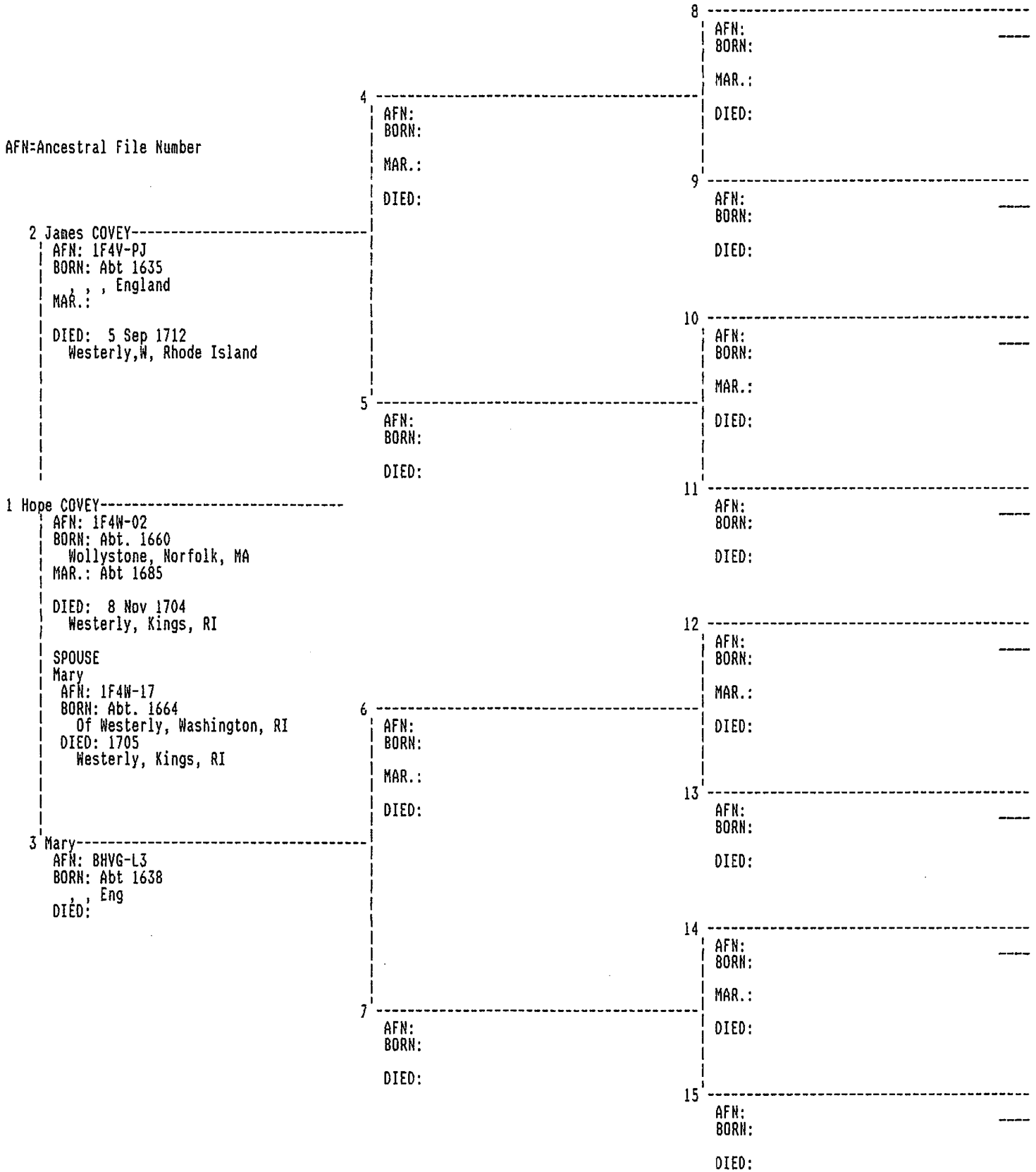

HUSBAND: Hollie Collier **Carlisle Sr** 13
 Born: **31 Jul 1907** (?), Mobile Co, AL
 Marr: **19 Aug 1927** Tampa, Hillsborough Co, FL 4
 Div:
 Died: **25 Apr 1975** Brooksville, Hernando Co, FL
 Buried: **28 Apr 1975** Tampa, Hillsborough Co, FL
 Parents: Natural

WIFE: Dorothy May **Owens** 14
 Born: **26 Jul 1910** Raytown, Wilkes Co, GA
 Res: Tampa, Hillsborough Co, FL
 Parents: Natural

CHILDREN (X = ancestor of preparer)

1 Name: Winifred Jean **Carlisle** 5
 F Born: **7 Jul 1928** Tampa, Hillsborough Co, FL
 Marr: **12 Oct 1946** Chicago, Cook Co, IL 2
 To: Raymond James **Porter** 3
 Res: Tustin, Orange Co, CA
 Parents: Natural

2 Name: Hollie Collier **Carlisle Jr** 15
 M Born: **25 Dec 1933** Tampa, Hillsborough Co, FL
 Died: (deceased)
 Buried:
 Parents: Natural

3 Name: Mary Dolores **Carlisle** 16
 F Born: **6 Nov 1935** Tampa, Hillsborough Co, FL
 Res: Tampa, Hillsborough Co, FL
 Parents: Natural

4 Name: Bryan Odell **Carlisle** 17
 M Born: **3 Oct 1937** Tampa, Hillsborough Co, FL
 Res: Chicago, Cook Co, IL
 Parents: Natural

Prepared by: Raymond James **Porter**
 Rel. to husband:

Rel. to wife:

Price Owners
Lemuel Stokes Kent Co.

MI Land Records

Levi Subben 1. Kent Co. Subben
Daniel Warren 1 Daniel H. Warren 05-01-1851 W 1/2 NE 521 T7N R2W M19 8030
Leonard Warren φ
William Austin S

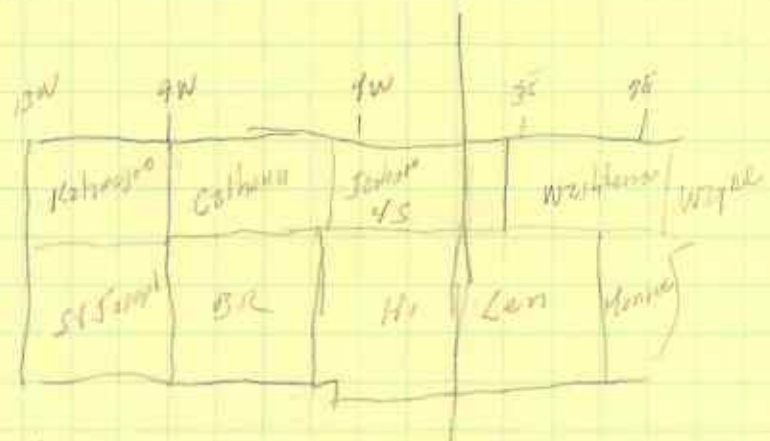

Clark Fox φ

Jacob Beck 1 11-23-1835 NW 1/4 13 T35 R4E M19 4030

Cornelius Young φ
Cornelius Young φ

John Shupp φ
Shupp φ

Brought all Womens - none pd.
" Cornelia "

Clarence Parker φ
Eli Barker φ

1 link = 7.92 in
 1 chain = 100 links = 66 ft
 10 chains = 1 furlong
 80 chains = 1 mi
 10 square chains = 1 acre 200.7 ^{200.7}

in honor line	S 80° 40' W	46.36
	S 81° E	17.67
	N	14.40
	N 80° 40' E	0.50
	N 85° E	17.35'
	E	29
	S 13° W	9.57
	S 81° E	12.50 of oblong
	S 80° 40' W	? in cl
	E	10
	S	10
	E	? of oblong
	N 1/4	?
	W	38.50
	S 1/4	22.50 acres
	W 1/4	34.00 of oblong
	N 1/4	10.00 in cl
	N 81° 20' W	22.50
<hr/>		
	N 90° W	2.63 on S line
	W	2.70
	S 9° E	2.50
	E	2.70

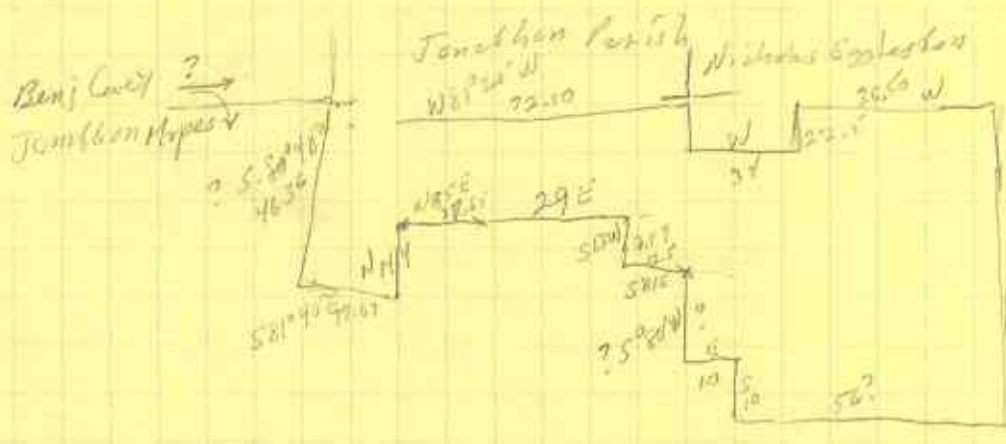

B @ Stake & Stakes in Honor Line
 being SW corner joins NW corner
 — Brown land
 S 80° E 2.50
 N 10° E 2.70
 N 80° W 2.50 W line of oblong
 S 10° W 2.70 E oblong

Thomas Porter

4 b. 25 Oct 1650
 * at Hartford Co, CT
 d. 19 Dec 1718
 at
 m. May 1678
 at Hartford Co, CT

Benjamin Porter

2 b. 14 Feb 1700/1
 at Hartford Co, CT
 d. 4 Jul 1750
 at
 m. 25 Nov 1726
 at Hartford Co, CT

Abigail Cowles

5 b. 6 Jan 1663/4
 at Hartford Co, CT
 d. after 1718
 at

Ashbel Porter

1 b. 25 Feb 1744/5
 * at Hartford Co
 d. before 1805
 at
 m. circa 1780
 at Litchfield Co, CT

Lorene Benton

WIFE

Thomas Thompson Dr.

6 b. 30 Jun 1674
 * at Hartford Co, CT
 d. 17 Jul 1748
 at Hartford Co, CT
 m. 15 Jan 1706/7
 at Hartford Co, CT

Esther Thompson

3 b. 13 Jul 1710
 at Hartford Co, CT
 d. 25 Aug 1756
 at

Elizabeth Cowles

7 b. 17 Mar 1679/0
 * at Hartford Co, CT
 d. 4 Nov 1727
 at Hartford Co, CT

Robert Porter

8 b. circa 1612
 * at Eng.
 d. 1689
 at New Haven, CT
 m. 7 Nov 1644
 at Hartford, Hartford, CT

Mary Scott

9 CONTINUED ON PAGE 2

Samuel Cowles

10 CONTINUED ON PAGE 3

Abigail Stanley

11 CONTINUED ON PAGE 4

John Thompson

12 CONTINUED ON PAGE 5

Mary Steele

13 CONTINUED ON PAGE 6

Samuel Cowles

14 CONTINUED ON PAGE 3

Abigail Stanley

15 CONTINUED ON PAGE 4

Prepared by:

Raymond James Porter

No. 1 on this page is the
same person as no. 9
on page no. 1

Thomas Scott

2 b.
* at
d. 6 Nov 1643
at Hartford Co, CT
m.
at

Mary Scott

1 b.
at Eng.
d. before 1689
at
m. 7 Nov 1644
at Hartford, Hartford, CT

Robert Porter**HUSBAND****Ann -----**

3 b.
* at
d. 6 May 1675
at

No. 1 on this page is the
same person as no. 10
on page no. 1

John Cowles

2 b. circa 1599
* at Eng.
d. Sep 1675
at Hampshire Co, MA
m.
at

Samuel Cowles

1 b. 1639
at Hartford Co, CT
d. 17 Apr 1691
at Hartford Co, CT
m. 14 Jun 1660
at Hartford Co, CT

Abigail Stanley

WIFE

Hannah Varian

3 b. circa 1613
at
d. 16 Mar 1682/3
at Hartford Co, CT

No. 1 on this page is the
same person as no. 11
on page no. 1

John Stanley

4 b. 1571
* at Co. Kent, Eng.
d. 1610
at Co. Kent, Eng.
m.
at Eng.

Timothy Stanley

2 b. Jan 1602/3
* at Co. Kent, Eng.
d. Apr 1648
at Hartford Co, CT
m.
at Eng.

Susan Lancock

5 b.
* at
d. 1619
at Co. Kent, Eng.

Abigail Stanley

1 b.
at Hartford Co, CT
d. 1734
at Hartford Co, CT
m. 14 Jun 1660
at Hartford Co, CT

Samuel Cowles

HUSBAND

Elizabeth Morrice ?

3 b. circa 1603
* at Eng.
d. 23 Feb 1678/9
at Hartford Co, CT

No. 1 on this page is the
same person as no. 12
on page no. 1

Thomas Thompson

2 b. circa 1617
* at Eng.
d. 25 Apr 1655
at Hartford Co, CT
m. 14 Apr 1646
at Hartford Co, CT

John Thompson

1 b. 1649
* at Hartford Co, CT
d. 21 Nov 1711
at Hartford Co, CT
m. 24 Oct 1670
at Hartford Co, CT

Mary Steele

WIFE

Thomas Welles Gov.

6 b. circa 1598
at Northamptonshire, Eng.
d. 14 Jan 1659/0
at Hartford Co, CT
m.
at Eng.

Ann Welles

3 b. circa 1619
* at Eng.
d. 1680
at Hartford Co, CT

----- Hunt

7 b.
at
d. circa 1640
at

No. 1 on this page is the
same person as no. 13
on page no. 1

John Steele

4 ch. 12 Dec 1591
* at Co. Essex, Eng.
d. 25 Nov 1665
at Hartford Co, CT
m. 10 Oct 1622
at Co. Essex, Eng.

John Steele

2 b.
* at Co. Essex, Eng.
d. 1653
at Hartford Co, CT
m. 22 Jan 1645/6
at Hartford Co, CT

Rachel Talcott

5 b.
* at
d. 1653
at

John Talcott

10 b.
* at
d. 1604
at Eng.
m.
at

Anne Skinner

11 CONTINUED ON PAGE 7

Mary Steele

1 b. 20 Nov 1646
at Hartford Co, CT
d.
at
m. 24 Oct 1670
at Hartford Co, CT

John Thompson

HUSBAND

Andrew Warner

6 b. circa 1595
* at Co. Essex, Eng.
d. 18 Dec 1684
at Hampshire Co, MA
m.
at Eng.

John Warner

12 CONTINUED ON PAGE 8

Mary Purchas

13 CONTINUED ON PAGE 9

Mary Warner

3 b.
at Eng.
d.
at

Mary -----

7 b.
* at
d. circa 1660
at

No. 1 on this page is the
same person as no. 11
on page no. 6

William Skinner

2 b.
* at
d.
at
m.
at

Anne Skinner

1 b.
* at
d. (deceased)
at
m.
at

John Talcott**HUSBAND**

3 b.
at
d.
at

No. 1 on this page is the
same person as no. 12
on page no. 6

John Warner / 399
2 b.
* at
d. 1584
at Co. Essex, Eng.
m.
at

John Warner /
1 b.
* at Co. Essex, Eng.
d. (deceased)
at Co. Essex, Eng.
m.
at

Mary Purchas
WIFE

Margaret -----
3 b.
* at
d.
at

No. 1 on this page is the
same person as no. 13
on page no. 6

John Purchas

2 b.
* at
d. (deceased)
at
m.
at

Mary Purchas

1 b.
* at
d. 1627
at
m.
at

John Warner**HUSBAND****Margaret -----**

3 b.
* at
d.
at

Samuel Benton

8 CONTINUED ON PAGE 2

Jacob Benton

4 b. 21 Sep 1698
 * at Hartford Co, CT
 d. 23 Nov 1761
 at Litchfield Co, CT
 m. 4 Apr 1728
 at Hartford Co, CT

Sarah Chatterton

9 CONTINUED ON PAGE 3

Barnabus Benton

2 b. 10 Nov 1735
 * at Hartford Co, CT
 d.
 at
 m. 15 Feb 1758
 at Litchfield Co, CT

Barnabus Hinsdale

10 CONTINUED ON PAGE 4

Elizabeth Hinsdale

5 b. 9 Jan 1701/2
 * at Hartford Co, CT
 d.
 at

Martha Smith

11 CONTINUED ON PAGE 5

Lorene Benton

1 b. 22 Jun 1762
 at Litchfield Co, CT
 d. (deceased)
 at Oswego Co, NY
 m. circa 1780
 at Litchfield Co, CT

Michael Griswold

12 CONTINUED ON PAGE 6

Ashbel Porter

HUSBAND

Phineas Griswold

6 b. 26 Dec 1714
 * at Hartford Co, CT
 d. 1743
 at
 m.
 at

Mary Gilbert

13 CONTINUED ON PAGE 7

Martha Griswold

3 b. 15 Feb 1737/8
 * at Hartford Co, CT
 d.
 at

William Hurlbut

14 CONTINUED ON PAGE 8

Martha Hurlbut

7 b. 30 Mar 1718
 * at Hartford Co, CT
 d.
 at

Susanah Bowen/Brown

15 b.
 at
 d. 22 Sep 1756
 at Hartford Co, CT

Prepared by:

Raymond James Porter

No. 1 on this page is the
same person as no. 8
on page no. 1

Andrew Benton

8 CONTINUED ON PAGE 9

John Benton

4 b. 1595
* at Co. Essex, Eng.
d. 1662
at
m. 1618
at

Mary -----

9 b.
* at Eng.
d. 1642
at

Andrew Benton

2 ch. 15 Oct 1620
* at Co. Essex, Eng.
d. 31 Jul 1683
at Hartford Co, CT
m. 1649
at Hartford Co, CT

Mary Southernwood

5 b.
* at Eng.
d. 1660
at

Samuel Benton

1 b. 16 Aug 1658
* at New Haven Co, CT
d. 10 Apr 1746
at Hartford Co, CT
m. circa 1679
at New Haven Co, CT

Sarah Chatterton

WIFE

George Stocking

6 b. circa 1582
* at Suffolk, Eng
d. 25 May 1683
at Hartford Co, CT
m.
at Eng

Hannah Stocking

3 b.
* at Eng.
d. circa 1671
at Hartford Co, CT

Anna -----

7 b.
at
d.
at

No. 1 on this page is the
same person as no. 9
on page no. 1

William Chatterton

2 b.
* at
d. circa 1700
at
m. circa 1660
at

Sarah Chatterton

1 b. 19 Jul 1661
* at New Haven Co, CT
d. after 1746
at Hartford Co, CT
m. circa 1679
at New Haven Co, CT

Samuel Benton

HUSBAND

James (or John) Clark

6 b.
* at Eng
d. after 1684
at CT
m.
at

Mary Clark

3 b.
* at
d. 3 Feb 1721/2
at New Haven Co, CT

7 b.
* at
d. before 1661
at

No. 1 on this page is the
same person as no. 10
on page no. 1

Robert Hinsdale Dea.

4 b.
* at Dedham, Essex, Eng
d. 18 Sep 1675
at Hampshire Co, MA
m. circa 1668
at

Barnabus Hinsdale

2 b. 17 Nov 1639
* at Dedham, Norfolk Co, MA
d. 18 Sep 1675
at Hampshire Co, MA
m. 15 Oct 1666
at

Elizabeth -----

5 b.
at
d. 25 Sep 1689
at

Barnabus Hinsdale

1 b. 20 Feb 1667/8
* at Hampshire Co, MA
d. 25 Jan 1724/5
at Hartford Co, CT
m. 9 Nov 1693
at

Martha Smith

WIFE

John White

6 b. 1598
* at Eng
d. 1683
at Hartford Co, CT
m. 26 Dec 1622
at Messing, Essex, Eng

Sarah White

3 b.
* at
d.
at

Mary Levit

7 b.
at
d.
at

Robert White

12 CONTINUED ON PAGE 10

Bridget Allgar

13 b. 1562
at Shalford, Essex, Eng
d.
at

No. 1 on this page is the
same person as no. 11
on page no. 1

Joseph Smith

2 b.
* at
d. Jan 1689/0
at Hartford Co, CT
m. 20 Apr 1656
at Hartford Co, CT

Martha Smith

1 b. Mar 1670
* at Hartford Co, CT
d. Dec 1738
at
m. 9 Nov 1693
at

Barnabus Hinsdale**HUSBAND****Lydia Huitt**

3 b.
at
d. circa 1711
at

No. 1 on this page is the
same person as no. 12
on page no. 1

Michael Griswold

4 b.
* at Eng
d. 26 Sep 1684
at Hartford Co, CT
m.
at

Thomas Griswold

2 b. 22 Oct 1646
* at Hartford Co, CT
d. 28 Oct 1718
at Hartford Co, CT
m. 28 Nov 1672
at Hartford Co, CT

Ann Buck ??

5 b.
at
d.
at

Michael Griswold

1 b. 28 Jan 1679/0
* at Hartford Co, CT
d. 20 Apr 1731
at Hartford Co, CT
m. 27 Jan 1703/4
at Hartford Co, CT

Mary Gilbert

WIFE

Henry Howard (Hayward)

6 b.
* at
d. Mar 1709
at
m. 28 Sep 1648
at Hartford Co, CT

Mary Howard

3 b. circa 1647
* at Hartford Co, CT
d. 29 Oct 1718
at Hartford Co, CT

Sarah Stone

7 b.
* at
d.
at

No. 1 on this page is the
same person as no. 13
on page no. 1

Josiah Gilbert

4 b. circa 1628
* at Eng
d. 22 Aug 1688
at Hartford Co, CT
m. circa 1651
at Norfolk Co, MA

Benjamin Gilbert Sgt.

2 b. 22 Sep 1652
* at Hartford Co, CT
d. 9 Dec 1711
at Hartford Co, CT
m. 25 Nov 1680
at Hartford Co, CT

Elizabeth Belcher

5 b. circa 1632
* at Warwickshire, Eng
d. 17 Oct 1682
at Hartford Co, CT

Mary Gilbert

1 b. 22 Nov 1681
* at
d.
at
m. 27 Jan 1703/4
at Hartford Co, CT

Michael Griswold

HUSBAND

John Riley

6 b.
* at
d. 1674
at Hartford Co, CT
m.
at

Mary Riley

3 b. circa 1642
* at
d. 17 Oct 1692
at Hartford Co, CT

Grace Buck ??

7 b. circa 1623
* at Eng
d. 28 Nov 1703
at Hartford Co, CT

Thomas Gilbert

8 b. circa 1582
* at Eng
d. 1659
at Hartford Co, CT
m. before 1618
at Eng

Lydia -----

9 b.
* at Eng
d. Jan 1654/5
at Hartford Co, CT

Gregory Belcher

10 CONTINUED ON PAGE 11

Catherine -----

11 b.
* at Eng
d. 1680
at Norfolk Co, MA

No. 1 on this page is the
same person as no. 14
on page no. 1

Thomas Hurlbut

4 b.
* at
d. after 1682
at Hartford Co, CT
m.
at

Cornelius Hurlbut

2 b. circa 1654
* at Hartford Co, CT
d.
at
m.
at

Sarah -----

5 b.
* at
d.
at

William Hurlbut

1 b. 29 Mar 1689
* at Hartford Co, CT
d. 24 Mar 1760
at Hartford Co, CT
m. 17 Apr 1717
at Hartford Co, CT

Susanah Bowen/Brown

WIFE

Thomas Butler

6 b. circa 1635
* at Hartford Co, CT
d. 1688
at
m.
at

Rebecca Butler

3 b.
at
d.
at

Sarah Stone

7 b.
* at
d.
at

Richard Butler Dea.

12 b.
at Braintree, Essex, Eng
d. 6 Aug 1684
at Hartford Co, CT
m.
at

Elizabeth Bigelow

13 b.
at
d. 26 Feb 1656/7
at Hartford Co, CT

Samuel Stone Rev.

14 b.
at
d.
at
m.
at

15 b.
at
d.
at

No. 1 on this page is the
same person as no. 8
on page no. 2

Edward Benton

2 b.
* at Eng.
d. 1605
at Eng.
m. 10 May 1563
at Co. Essex, Eng.

Andrew Benton

1 b. 1565
* at Co. Essex, Eng.
d. circa 1624
at
m.
at

Mary -----

WIFE

Joane Holloway

3 b.
* at Eng.
d. 1599
at Eng.

No. 1 on this page is the
same person as no. 12
on page no. 4

John White Sir

2 b.
* at Eng
d. 1573
at Eng
m.
at

Robert White

1 b.
at Eng
d. 1617
at Eng
m. 24 Jun 1585
at Shalford, Essex, Eng

Bridget Allgar

WIFE

Sibel White

3 b.
at
d.
at

No. 1 on this page is the
same person as no. 10
on page no. 7

Gregory Belcher

4 b. circa 1552
* at Eng
d. 1621
at Warwickshire, Eng
m. 10 Oct 1574
at Warwickshire, Eng

Thomas Belcher

2 b. circa 1577
* at Warwickshire, Eng
d.
at
m. circa 1600
at Warwickshire, Eng

Alice Whirret

5 b. circa 1555
* at Eng
d. 1619
at Warwickshire, Eng

Gregory Belcher

1 b. 30 Mar 1606
* at Warwickshire, Eng
d. 21 Jun 1659
at Norfolk Co, MA
m. circa 1628
at Warwickshire, Eng

Catherine -----

WIFE

3 b. circa 1579
* at Eng
d.
at

Patrick Irwin Military Record Extracts

The following was gleaned from Patrick Irwin's military records, his widow's pension application file, and his daughter's pension applications at the National Archives.

Patrick Irwin Birth

- 1837; age 24 (Battery Muster-in Roll (10 Dec 1861).
- 1837; age 26 (Battery Muster-out Roll, 27 Dec 1863).
- Nov, 1837, Cork, Ireland; age 26y-1m (Declaration of Recruit, 12 Dec 1863).

Ellen Callahan Birth

- 1845; age 36 (Widow's Pension Declaration 10 May 1881).
- 1846; age 44 (Widow's Pension Declaration 11 Jul 1890).

Enlistment, Service, Discharge

- Enlisted and mustered in as Private 18 Oct 1861 at Mansfield, Ohio in 6th Independent Battery, Ohio Light Artillery for 3 years (Battery Muster-in Roll, 10 Dec 1861).
- Fell off a precipice and injured head in Aug 1862 at Cumberland Mt., Tenn. while helping to get the gun carriage up the mountain (Invalid Pension Application 19 Nov 1878).
- Appointed Corporal 1 Sep 1862 (Battery Muster Roll, Sep & Oct 1862).
- Record of events shows him slightly wounded 19 Sep 1863 (Battery Muster Roll, Sep & Oct 1863).
- Hit in left side of forehead by a spent bullet 20 Sep 1863 at the Battle of Chickamauga, Ga. (Pension Declaration 19 Nov 1878).
- "... cited for bravery twice, once when they had to retreat from the enemy, he carried a wounded comrade on his shoulders with the bullets flying all around him to safety, another time he rescued [sic] the Ammunition from the sharp shooters" (Mary Jane Irwin letter to Pres. Franklin D. Roosevelt 30 Jun 1938).
- Discharged 11 Dec 1863 at Chattanooga, Tenn. by virtue of reenlistment as Veteran Volunteer (Detachment Muster-out Roll, 27 Dec 1863).
- Reenlisted 12 Dec 1863 at Chattanooga, Tenn. in 6th Independent Battery, Ohio Light Artillery for 3 years; Born Cork Ireland; Age 26 years; Occupation farmer; Eyes blue; Hair Light; Complexion light; Height 5 ft., 8 in. (Veteran Volunteer Enlistment paper 12 Dec 1863).
- Mustered in 27 Dec 1863 at Chattanooga, Tenn. in 6th Independent Battery, Ohio Light Artillery; Bounty paid \$60; Due \$340 (Muster and Descriptive Roll of Vet. Vols., Chattanooga, Tenn., 27 Dec 1863).
- Transportation granted from Cleveland, Ohio to [illegible] 18 Feb 1864, which has been entered on his furlough (U.S. Quarter Master Office memo to Payroll General, U.S.A.).
- Promoted from Corporal to Sergeant 1 June 1864 (Battery Muster Roll, May & June 1864).
- On detached duty at Headquarters Artillery Brigade, 4 Army Corps (Battery Muster Rolls, Sep 1864 to Jun 1865).
- On duty in Head Quarters Artillery, 4 Army Corps in Huntsville, Ala. (Muster Roll, Jan & Feb 1865).
- On duty in Head Quarters Artillery, 4 Army Corps near Nashville, Tenn., (Muster Roll, Mar & Apr 1865).
- Mustered out at Camp Chase, Ohio 1 Sep 1865 (Detachment Muster-out Roll).

Civil War pension files without
long wait.

CW Pension file Cert 353458
Lydia Ford now Young
Mother - Charles Ford

RDO1936//SDC-5

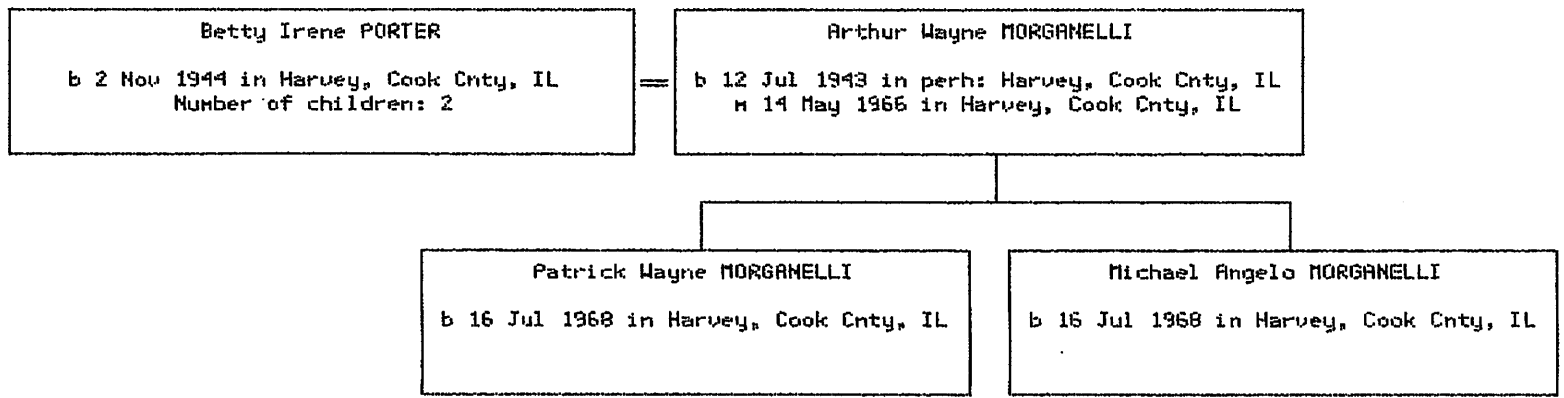

Children

RICHARD D. OWEN
PO Box 236, Nottingham, PA 19362
Phone: 1-717--529-6484
Revised as of: 28 March 1993

RDO1936//SDC-6

Nancy Jean PORTER
b 6 Oct 1952 in Harvey, Cook Cnty, IL
Number of children: 1

Ronald WILKERSON
b 27 Apr in UNKNOWN
m UNKNOWN in UNKNOWN

Children

Clarence Walter WILKERSON
b CIRCA 14 Dec 1978 in UNKNOWN

RICHARD D. OWEN
PO Box 236, Nottingham, PA 19362
Phone: 1-717--529-6484
Revised as of: 28 March 1993